

Bradford Care Services Directory 2025

The independent guide to choosing and
paying for care and support services...



Directory content:

- Care in your own home
- Choosing a Care Home
- Useful local contacts
- Listing of all Bradford Care Providers

SUPPORTED BY
BCA
Bradford Care Association



Roberttown Care Home

At Roberttown Care Home in Liversedge, Residents enjoy living in the tranquil, beautiful West Yorkshire countryside. In our spacious, comfortable Home, compassionate, attentive Colleagues practice person-centred care. This holistic approach empowers Residents to live the lives they want, in a safe, supportive environment.

A short distance from the M62 and within easy reach of pretty nearby villages, Roberttown Care Home in Liversedge overlooks the open fields of Hartshead. Our dedicated care and support teams provide expert care for those who are elderly and frail and also for people that are living with dementia, Parkinson's and a range of other needs.



Life here is comfortable and enjoyable. The lively community participate in activities, get plenty of time to socialise and enjoy visits from local groups. Each Resident can personalise their room from the day they move in, and some of the 29 rooms here are suitable for couples to share.

**CONTACT US TODAY TO ARRANGE A VISIT
OR TO GET SOME HELP AND ADVICE.**

Roberttown Care Home

98 Church Street, Liversedge WF15 8BE

Phone No: 01924 589437

Email: homemanager.roberttown@advinia.com



SOME OF OUR OTHER HOMES IN THE YORKSHIRE REGION



Longwood Grange Care Home - Longwood, Huddersfield



Woodfield Grange Care Home - Greetland, Halifax



West Ridings Care Home - Lofthouse, Wakefield



For further information on any of our homes and range of services, please visit our website at:
www.advinia.co.uk

Contents

Welcome

- 4 Welcome to Care & Support Bradford

Support in your home

- 6 Bradford Enablement Support Team
7 Home adaptations
7 Safe and Sound
8 Care in your own home
8 Daily care/domestic support

Shared Lives

- 9 Shared Lives
10 Community Meals
10 Daytime activities
10 Compliments and complaints

Carers

- 12 Who is a Carer?
12 Carer's assessment

Care Homes

- 14 Types of care home
14 Choosing a specialist Dementia care home
16 Care home monitoring

Support for younger adults

- 18 Learning & Physical disability
18 Housing with support
20 Extra care housing
20 Retirement housing

Direct payments

- 20 Direct payments

Safeguarding adults at risk of abuse

- 21 What is safeguarding?
21 Who is an adult at risk?
22 What is abuse?
23 Reporting abuse

Paying for care

- 24 Care funded by the Council
24 Third party payments
25 Self-funding
25 Important information
25 The Care Act

Bradford district map

- 35 Bradford district map

Useful contacts

- 43 Useful contacts

Care Association

- 48 Bradford Care Association

Index

- 58 Index

Listings

- 26 Home Care Providers
36 Care homes without Nursing
50 Care home with Nursing

All listings of care homes with and without nursing and home care providers in this publication are supplied by the Care Quality Commission (CQC) and Chris Thorpe Graphic Design Ltd cannot be held liable for any errors or omissions.

The inclusion of advertisements for homes and agencies in this Directory does not act as an endorsement or recommendation by Chris Thorpe Graphic Design Limited. Bradford District Council's distribution of this publication does not constitute their support or recommendation of any of the products or services advertised within.

Published by: Chris Thorpe Graphic Design Limited, Office 3.7, Holmfield Mills, Holdsworth Road, Halifax, HX3 6SN.
Tel: 07511 032908 or 07952 040931.

Design: Chris Thorpe | **Email:** ctgraphicdesigner@gmail.com | **Account Manager:** Alex Jowett | **Email:** alex.jowettctgd@gmail.com

© 2024/25 Chris Thorpe Graphic Design Limited. Reproduction of any part of this publication in any form without the written permission of Chris Thorpe Graphic Design Ltd is prohibited. Copies of this directory are available free of charge from Bradford City Council. Printed December, 2024.

Welcome to Care & Support

Your guide to finding support in Bradford

Welcome to the 2025 edition of Care & Support Bradford. This directory will provide you with all the information you need to find the best care throughout the Bradford district.

Searching for care during these times when the cost of living is continuing to increase can be difficult, our aim with this directory is to take away as much of the stress as possible, and give you all the information you need.

The following pages are packed full of information about support in your own home, information for carers, types of care homes and safeguarding. Also included is a look at

the new Care Act
and the implications
for people who
are searching
for care.

The district map on page 35 is useful if you have a particular area in the Bradford district that you are looking for care in, this can be cross-referenced against the postcodes on each listing to pinpoint each care provider.

There is a comprehensive list of home care providers, care homes, both with and without nursing throughout the Bradford district and the services each provider offers, plus information on how to contact these providers.

If you require additional copies of this directory for family members, please contact us on **07511 032908** or **07952 040931** or visit our website at www.careandsupport-bradford.co.uk where you can browse all the information included in this directory online.



Search for care in Bradford online

Continually updated with all the latest providers.

www.careandsupport-bradford.co.uk





Bingley Park Care Home

Stoney Ridge Road, Bingley, BD16 1UN

Welcome to Our Home!

Whether you need long-term residential care or short-term respite, we're here to help. Bingley Park offers the highest standards of personalised care in safe and luxurious surroundings.

Exclusive offers:

Refer a friend: Already part of our community? Refer a friend, and you'll get one month of care free when they join us.

Respite care offer:

Enjoy 4 weeks of respite care for the price of 3 – perfect for short breaks or when you need extra support.

No fees during notice period:

Moving from another care home? Pay no fees during your notice period, so you can move to Bingley Park right away without extra costs.

Find out more today

For all enquiries or to book your visit please call or email

01274 056015 • info@twhealthcare.co.uk
tanglewoodcarehomes.co.uk



Support in your home

If you need help and support around your home, home care can be a viable option. For many people it is important to stay in their own home, with familiar surroundings near to friends and family and at the same time, retaining their independence. However as we get older we may need some support and assistance.

What kind of support is available?

- Getting in and out of bed.
- Bathing and washing.

- Cooking meals.
- Hygiene clean to support Health & Safety, e.g. spillage, animals, work surfaces, bathrooms etc.

The amount of home care needed can be tailored to suit your Care Act assessed needs – from a visit once a day to a much greater amount of help.

To see a list of home care providers in the Bradford district, our listings start on page 26.

Bradford Enablement Support Team (B.E.S.T)

The Bradford Enablement Support Team (B.E.S.T.) provides short term support to people who cannot care for themselves easily because they are ill or disabled. The aim is to support you to maintain your independence and stay in your own home.

The service is tailored to meet your needs over a 24-hr period and works with you to set achievable goals to maximise your independence. You will be supported to achieve your goals either through improved physical ability or with the use of equipment and TEC (Technology Enabled Care). Should your needs stabilise, though an assessment for on-going support, BEST enablement will be ended and your ongoing support options will be discussed with you.

If you have managed to regain your independence, BEST service will be ended at that point.

Who is this for?

- Older people.
- People with physical disabilities.
- People with sensory loss including difficulty with sight and hearing.
- People with mental health problems.
- People with learning difficulties.

When is the service available?

The B.E.S.T. service works 24 hours a day. We will do our best to meet the times you would like us to provide home care, but due to the high demands on the service this is not always possible.

Is there a charge?

The B.E.S.T. service is a free service until you have managed to regain your independence, or you have had an assessment conducted to show your eligible on-going support needs.

If you receive support from the B.E.S.T. service for more than six weeks, you will be required to pay for the service. The charge for the service will be based on your financial circumstances which will be assessed to determine what you will pay. Charges can be applied from the point of assessment.

For more information on Bradford Enablement Support Team, contact Bradford Council's Independent Advice Hub on 01274 435400.



Home adaptations

If you would like to remain in your own home, there are options available for you, one of these is through home adaptations. With careful planning you can adapt your home to ensure you are safe, warm and healthy.

Adaptations might include:

- Fitting a stairlift or a banister.
- Widening doorways.
- Lowering worktops.
- Adding an outdoor ramp or step rail.
- Installing an intercom system.

If you are having difficulties with everyday tasks, there are a wide variety of equipment available to help make these easier.

Equipment includes:

- Raised toilet seat.
- Grab rails for entering bath or shower.
- Pill organiser and timer.



Once you have decided on having your home adapted, and need a tradesperson, you can ask your friends and family for recommendation. Look out for the TrustMark logo to find tradespeople. This is the only government-endorsed scheme for all trades in and around the home. You can search for reputable organisations and reliable tradespeople using your postcode at www.trustmark.org.uk

Safe and Sound

What is Safe and Sound?

Safe and Sound offers a continuous, automatic, remote monitoring of users by using sensors to enable them to live in their own home, while limiting their exposure to emergencies.

Safe and Sound provides peace of mind for people to live safely and independently at home with a 24-hour, 365 day support service, who are having problems with:

- Falls.
- Fire.
- Forgetfulness.
- Bogus callers.
- Medication.

How does Safe and Sound work?

Using equipment such as sensors and timers the service user or carer is alerted to potential health or safety risks. Your home can easily be connected to Safe & Sound where calls are monitored 24 hours a day including weekends and all bank holidays.

The equipment supplied by Bradford Council plugs into a socket in your home and a telephone point. These need to be located close together.

At the safe and sound control centre information you provide is held securely and is instantly available so action can be taken in an emergency. When you contact the centre, the operator will know your name, address, GP, next of kin and key holder information.

Safe and sound has mobile staff who operate throughout the Bradford District. Staff have training in first aid, lifting techniques and can provide a back up to your named contacts and can help in a simple emergency, but are not able to perform 'care tasks'.

Where there is an assessed need we can also provide you with additional equipment such as a medication dispenser, property exit sensor and epilepsy sensor. Some of this equipment will connect via the alarm unit to keep you safe in your own home.

Safe and Sound equipment is easy to use:

- A press of a button you are in touch with Safe and Sound.
- Information supplied by you and stored on the system will be highlighted automatically.
- Operators can speak to you through the safe and sound unit.
- All calls are monitored and recorded for your safety and security.

Is there a charge?

There is a weekly charge for the service which is £3.30 per week plus VAT (66p) if

applicable. The charge can be paid as an annual bill or a monthly standing order.

If you do not live in Bradford and would not pay Council Tax to Bradford Council, but still wish to use the Safe and Sound service because you live close to the Bradford boundary (within one mile), then Bradford Council can provide equipment and 24/7 control centre support for a small weekly fee, but the council cannot provide a response, other than the contacts you provide them with.

You can contact Bradford Metropolitan District Council for an assessment for an alarm unit or a no-obligation demonstration on **01274 435249**.

Care in your own home

Independent home care providers

Home care providers concentrate on providing quality care for individuals in their own home.

Services to support:

- Older people.
- People living with dementia.
- People living with physical disabilities.
- People with sensory impairment.
- Adults with learning difficulties.
- People living with a mental illness.

The support they provide is usually flexible home support which is specifically tailored to meet the needs of the individuals.

Home care providers are registered with the Care Quality Commission (CQC) and they ensure their employees have an enhanced DBS check if they are coming into contact and working with vulnerable adults or children.

The moving and handling of people is a regular task in home care, which if not done safely, can cause serious injury to individuals and staff, always ask if the staff are trained in the use of hoists if they are required.

Daily care/domestic support

Companies offering domestic care support services designed around the individual, which are both affordable and economically viable will work closely with you and your loved ones to ensure the personal care and domestic support they provide are just suitable for you.

Help can include:

- Help with getting up in the morning.
- Shaving, hair care and nail care.
- Assisting with clothing selection.
- Bathing and washing.
- Cleaning and tidying the home.
- Preparing and cooking meals.
- Settling in for the evening.
- Prompting medication.
- Shopping.
- Accompanying and helping organise days out, meeting friends and family, hospital and medical appointments.
- Carers should be fully trained or be in ongoing training.
- You will have a care plan drawn up by the care providers, which the carers will work to.
- Respite for main carer.

Shared Lives

Shared Lives Schemes provide family based high quality care, support and accommodation to the people using the service, giving them a chance to live an ordinary life in the community with the support they need.

Bradford Council support adults who are older, who may have dementia, people with a learning disability, people with mental health issues, or other needs that make it harder for them to live on their own.

Care and support can be provided as day time support or on a short break or a full time basis. It will be provided in a way that is responsive, friendly and timely, that is worthy of peoples trust as we are registered with Care Quality Commission. Sometimes people use a Shared Lives Scheme as a

way of learning the skills they need to live independently but also as a home for life or to support their current living arrangement. It is an alternative to traditional kinds of care such as care homes, supported living, building based day services and respite stays in a care home.

Sharing a home and community life supports people to transform their lives as well as build positive and meaningful relationships. Everyone is matched carefully with a Shared Lives provider / carer and the Bradford Scheme provides ongoing support for all those involved.

Any member of the team would be happy to talk about the service and can be contacted on **01274 432211**.

Disabled Facilities Grants

You can refer for an occupational therapy assessment in order to be considered for DFG grant funding to adapt your home if you are disabled and need to make changes to your home. The Occupational therapy approach will be centred around conversations about what you are able to do for yourself and the support you have from family, friends or within the community to help you maintain living healthy, happy and well at home. We will also consider the potential for rehabilitation, appropriateness of equipment provision, minor works, techniques to manage everyday tasks prior to looking at DFG funding.

Grants can be used to:

- Widen doors and install ramps.
- Improve access to rooms and facilities, e.g. stairlifts or a bathroom.
- Adapt heating or lighting controls to make them easier to use.
- Fitting gates to stairs or safety glass in doors and windows.
- Taking a bath out and installing a shower.
- Improving access to enable care of a child/spouse.

The maximum grant available is up to £30,000. It is means tested to establish if you will have to make any contribution yourself. How much you get depends on your household income and household savings.

You or someone living in your property must be disabled. Either you or the person you're applying for must:

- Own the property or be a tenant.
- Intend to live in the property during the grant period (currently 5 years).

The council needs to be happy that the work is necessary and appropriate to meet the disabled person's needs and depending on the age and condition of the property - that the work can be done.

An occupational Therapy assessment is required in determining what is considered as appropriate and necessary. You will need to apply separately for any planning permission or building regulations approval.

To make an enquiry about Disabled Facilities Grants, contact the Occupational Therapy Service Access Team at Bradford Metropolitan District Council on **01274 435400**.

Community Meals

Park Care Meals is a Yorkshire based family run company and have been providing hot and frozen meals for over twenty years. Park Care Meals provides an exciting and nutritionally balanced menu - many meals are traditional favourites with some exciting new choices as well as an evening tea of a sandwich and dessert.

Meals are delivered 7 days a week 365 days of the year including all bank holidays. A 2 course meal which consists of a main meal and a choice of Hot or Cold Dessert costs £7.75.

You can order a Teatime pack to arrive with your lunch. The cold evening teas consist of a sandwich and desert for only £3.25 per day.

A wide variety of special diets and cultural meals - such as Asian, Halal or African-Caribbean are available. You can also choose from vegetarian, diabetic, gluten free or modified textures for people with chewing or swallowing difficulties.

Payments can be made daily or weekly by cash or cheque to the delivery driver. Alternatively, a monthly invoice can be sent to you or a relative, bank transfer or standing order can be set up.

If you require any additional information or would like to set up a Hot Meals Service, then please contact: Support Options Team on **01274 434191** or email: support-options@bradford.gov.uk.

Daytime activities

To support people to remain independent at home there are a range of daytime activities available across Bradford district.



Details of these can be found in the community directories on Connect to Support.

<https://bradford.connecttosupport.org>

These are available to offer opportunities to people who are experiencing loneliness, or have care needs and need help to get involved in activities.

They can also offer respite to those caring for somebody at home.

Compliments and complaints

Every service provider who offers support to individuals need to know how well they are performing.

They welcome comments as this is an instant way to measure how well they are doing things correctly, or if there are ways that they can provide a better level of service.

Providers keep a log of compliments and complaints so when they are inspected by CQC they can show how responsive they are to the individuals that they care for. If you are having concerns about someone who is being looked after, speak to a manager, raising your concerns. They have a duty to respond to any complaints made.

If this course of action fails to resolve any issues and you are in council-funded care - you can make a complaint to the council. If you are in self-funded care - you should contact your local government ombudsman.

If you need to contact CQC you can contact them at **03000 616161** or by email at: enquiries@cqc.org.uk.



Family-run care home since 1990



Lister House Nursing Home

- Nursing Care for 32 Ladies & Gentlemen
- Nurse Call System, TV & Telephone in every room
- Assisted Shower & Bath Facilities
- Social Activities include Hairdressing, Crafts, Quizzes, Bingo, Games, Reminiscence, Music Aromatherapy Hand Massage & many more

Sherrington House Nursing Home

- Nursing Care for 39 Ladies & Gentlemen
- Home Cooked Meals prepared using seasonal fresh produce and Special Diets are catered for
- Nurse Call System, TV & Telephone in every room
- Number of Communal Areas on all floors
- Activities vary from Bingo & Dominoes to Knitting & Crossword.



A Caring Team

We work tirelessly to create a welcoming environment within our Nursing Homes and our dedicated Nurses, Care staff and Support staff.

We are proud of our reputation as exemplary care home specialists, creating lovely facilities where our residents and visitors really feel 'at home' as soon as they step through the door.



Lister & Sherrington House Nursing Homes

Find Us

13 Heaton Road,
Bradford, BD8 8RA

Get in Touch

Call 01274 494911 | Email enquiries@lhn.co.uk
www.listerhousenursinghome.co.uk



OUR STAFF ARE
DBS CHECKED



Carers

Who is a carer?

A carer is someone who, without receiving financial benefit, provides support to a family member, partner or friend that needs help because of their illness, frailty, disability, a mental health problem or an addiction and cannot cope without their support.

Carers feel a huge responsibility and commitment in looking after the person in their care, and they may fit in looking after someone whilst also doing paid work, they also do not have to be living with the person they are caring for.

The person they care for could be:

- Living with dementia.

- Have a physical disability, learning disability, or a mental health condition.

The role and responsibility of a carer can vary from day to day.

They can include:

- Help with household tasks, such as cooking, cleaning and paying bills.
- Personal care, such as bathing, administering medication, feeding and dressing.
- Providing emotional support.

For more information on the Care Act implications for carers, please visit our website at www.careandsupport-bradford.co.uk for further information.

Carer's assessment

What is a carer's assessment?

Carer's assessments are for adult carers of adults (over 18 years) who are disabled, ill or elderly. Due to changes in the Care Act, local authorities now have a legal duty to assess any carer who requests an assessment or appears to need support.

You could be eligible for support from your local authority - this could include receiving money to pay for items which makes caring for an individual easier, to putting you in contact with local support groups for help and advice.

The aim of the assessment is to get you the help and support that you need. It considers the impact of care on your own wellbeing, as well as what you want to achieve in your day-to-day life. It will consider whether you are able or willing to carry on caring, want to work or have more free/family time independent of a carer role.

After the assessment the local authority will decide whether you are "eligible" for support. If you are to receive support, you will be contacted and discuss what help is available to help you. If you are not "eligible" you will

be given information and advice on support groups in the Bradford area.

If you need support, get in contact with Bradford Metropolitan District Council Independent Advice Hub for information and advice on **01274 435400**.

You can also contact Independence Advice Hub for yourself or on behalf of someone else using the online form (*Please see the link at the bottom of this page*).

Referral points to consider:

- If referring on behalf of someone, it is imperative that consent is obtained.
- What ways of staying independent have you/they already considered?
- Have you/they tried any equipment/minor works/community services?
- Are there any sensory/communication needs that we need to be aware of?
- What is currently working well?
- How do you believe Adult Social Care can support you/they to remain independent in the community?

Link to self-referral for help and assessment.

https://onlineforms.bradford.gov.uk/ufs/contact_us_social_services.eb



**The staff at Mill View are kind, considerate,
and always there to reassure you.**

Mill View relative carehome.co.uk review quote

9.7

Average Group
Review score 2024
carehome.co.uk*



*carehome.co.uk review scores are based on
independent reviews with a maximum score of 10.
Review quoted and rating correct as of 31/05/24.



Who Cares? We do, and we always will

If you are considering care for a loved one at
Mill View care home,
Bolton Lane, Bradford, BD2 4BN
Call 01274 048 649

Springfield care home,
Western Way, Bradford, BD6 2UB
Call 01274 061 982

www.anchor.org.uk/care-homes



**If you need dementia support,
we're here for you.**

T: 0333 150 3456

W: alzheimers.org.uk/support

Registered charity number 296645.



**Do you need help finding
your own care?**

Skills for Care has a free online information hub
to help you find and employ your own personal
assistants or carers, including help with:

- finding personal assistants (PA) and carers
- inducting and training your PA
- employment law and checks
- health and safety
- insurance.

www.skillsforcare.org.uk/iepahub

Care Homes

Types of care home

There are a wide range of options available when it comes to choosing a residential or nursing care home. Some are privately owned, or run by the local council or charities.

One of the first decisions you have to consider is whether you need residential care or nursing care.

Care homes with nursing offer personal care as well as benefitting from the experience of having a qualified nurse being available at all times.

Some care homes specialise in helping people with dementia (also known as EMI) and have staff who have specific knowledge in the areas of dementia and mental health to help give advice and support to individuals.

Care homes with nursing care

If you think you need a nurse to oversee your care, you will need to be assessed for this. Nursing care provides accommodation, meals and assistance with personal care and access to qualified nursing staff on duty 24 hours per day.

Care homes without nursing care (Residential care)

Residential care homes provide support, accommodation, meals and assistance with personal care whenever the need arises during the day or night.

Residential care homes offer:

- Range in size from very small homes with a few beds to large-scale facilities.
- Help with washing, dressing, at meal times and with using the toilet.
- Offer care and support throughout the day and night.
- Nursing care is delivered by District Nurses.

Care homes providing specialist care - Dementia

Many care homes now cater for people who need specialist care - such as dementia. These homes give people the opportunity to live in a safe environment with trained staff on hand to offer them care and support day and night.

Choosing a specialist Dementia care home

People experiencing dementia can have difficulty communicating, which in turn can lead to a sense of isolation. Look for a care home that help find ways in which they can re-engage with their families, friends and the community as a whole.

Specialist Dementia care homes give people the chance to live in a home environment with specialist staff on hand to look after them day and night. These offer similar kinds of care to what family members can provide at home, such as help with washing, dressing, going to the toilet, medication, bathing and providing meals.

Registered nurses fully support care staff and regularly review new research to ensure the most innovative way to provide treatment which is of benefit to residents and their families.

The nurses focus on what residents can do rather than what they can't and ensure that fun activities, treatments, and therapies are always available.

Care homes for older people are divided into those that offer "personal care" and those that offer "nursing care". In some homes, more able residents have greater independence and take care of many of their own needs.

Continued on page 16



We'll provide the training. You bring the smile.

Become a lead senior support worker or support worker in Bradford

At disability charity United Response, making people happy is part of the job description. We're looking for enthusiastic and bubbly people to join our team.

● Part-time ● Full-time ● Flexible hours

£250 Welcome bonus

Join our team

Call Jake Andrews (Recruiter) on 07484 939010 or email: jake.andrews@unitedresponse.org.uk

**+
We all need a
little me time**



We're here to help you plan your break

This service is for carers and disabled people and is available for anyone in receipt of a personal budget or NHS Continuing Care budget with an amount built in for respite, or a self-funder. If you don't receive either of those budgets contact us and we can signpost you to have an assessment through social services.

We offer a bespoke holiday planning service to suit your exact needs and requirements. Or if it's a short activity you're looking for we can do the hard work for you and have up to date information about local activities such as swimming, gyms and walking clubs.

From time to time we offer free/subsidised day trips which can range from a canal boat cruise, an afternoon tea or a trip to the coast.

Get in Touch

✉ holibreakplus@equalitytogether.org.uk

🌐 www.holibreakplus.org.uk

☎ 01274 594173 / 07538 324062

📍 Equality Together, Manningham Mills, Community Centre, Lilycroft Road, Bradford, BD9 5BD

📱 HoliBreakPlus

📱 @HoliBreakPlus



Equality Together is a Company Limited by Guarantee - Registration No. 2221536 and Registered Charity No. 700084



**DEMENTIA
CARERS COUNT**

**We're here
to help**



Are you caring for someone with
dementia?
Feeling alone, overwhelmed, or worried
about money?

**Call our Carer Support Line free
on 0800 652 1102
Mon-Fri 9am-5pm**

www.dementiacarers.org.uk

How to choose a Dementia care home

In most cases, the first step in choosing a care home for someone with dementia will be to get an assessment from Adult and Community Services Department. This will make clear whether or not they need a place in residential care or what other options might be available.

Bradford Council Independent Advice Hub will be able to provide information about residential care homes and may be able to assist with finding a suitable home.

Points to consider:

- Location – would the person you're looking after prefer to be near family and friends?
- Are there shops, leisure or educational facilities in the area?
- What arrangements are there for visitors?
- Can residents come and go as they please?
- Are staff able to help residents go out?

Care home monitoring

About the CQC

The Care Quality Commission (www.cqc.org.uk) monitor, inspect and regulate services to make sure they meet fundamental standards of quality and safety.

Inspection and registration of care services

All care providers have to be registered with the Care Quality Commission (CQC) this covers all adult social care, independent healthcare and the NHS into a single set of essential standards of quality and safety.

All inspections are unannounced and services are inspected every year. After an inspection, the service is given a report of how it rates against key lines of enquiry.

CQC ask the same five questions of all the services they inspect.

- Are they safe?
- Are they effective?
- Are they caring?
- Are they responsive to people's needs?
- Are they well-led?

You can find a list of service reports on the CQC website at www.cqc.org.uk

If you have any enquiries, want to register a concern or a complaint, you can contact the Care Quality Commission on:

Telephone: 03000 616161

Email: enquiries@cqc.org.uk

Post: The Care Quality Commission, Citygate, Gallowgate Newcastle upon Tyne NE1 4PA

CQC inspection ratings explained:

- ☆ **Outstanding**
The service is performing exceptionally well.
- **Good**
The service is performing well and meeting our expectations.
- **Requires improvement**
The service isn't performing as well as it should and we have told the service how it must improve.
- **Inadequate**
The service is performing badly and we've taken action against the person or organisation that runs it.

By law, care providers have to display the ratings CQC give them. They must display them in the places where they provide care, somewhere that people who use their services can easily see them.

They must also show their ratings on their website, if they have one.





Award-winning care at our family-run nursing home

You can rely on our care. We've been rated as one of the top 20 care homes in Yorkshire and Humber by the people who know us best, not once, but for 4 years running.

Our high level of care is made possible by our amazing team who have worked here for decades, and our state-of-the-art equipment and facilities for those with often complex nursing needs. If you'd like to know more, read the reviews on our website or carehome.co.uk.



Our services

We pride ourselves on supporting people with a range of conditions. We're rated 'outstanding' for caring and offer the highest level of nursing care.



Our facilities

We offer a choice of beautifully decorated living options across three connected wings, with a large communal lounge and sun room, plus idyllic outside space.



Our people

Our dedicated and passionate team are what allow us to deliver the top quality people-focused care of which we are so proud.



Our ethos

We strive to enhance the lives of those we care for in a safe, relaxed & homely environment, ensuring wellbeing, dignity and independence at all times.

Well Springs
Nursing Home



Scan to visit our website



CQC overall rating **GOOD**
Caring rating **OUTSTANDING**

Well Springs Nursing Home
122 Leylands Lane, Heaton, Bradford BD9 5QU

01274 488 855
office@wellspringsnursinghome.co.uk

Visit wellspringsnursinghome.co.uk



Support for younger adults

Learning & Physical disability

People with learning and/or physical disabilities may face barriers and may need support to achieve their goals. By being supported and by giving them choice and control over where, with whom and how they live helps them maintain their motivation and feeling of well-being.

There are many options available to individuals considering moving out of their home, some of these options are:

Supported living services enable younger people to live in their own home instead of in residential care or with family. It helps individuals to have their own home, or to share with others.

Short break services are for people who are normally supported by family or carers, allowing them to take a break. This gives the supported person the opportunity to make new friends and learn new skills.

Who are short breaks services for?

Short breaks are available to people with a learning disability that are normally supported by family or carers.

They receive support with:

- Personal care.
- Social/leisure activities.
- Household tasks.
- Taking medication.
- Making healthy lifestyle choices.

Housing with support

Accommodation based services and floating support

Housing Related Support helps vulnerable people live independently and enhance their quality of life.

Housing Related Support is delivered through accommodation based services, or floating support services.

Accommodation based services are linked to a property or scheme, such as self-contained accommodation, while Floating Support is not tied to particular accommodation.

Support might include:

- Managing budgets and applying for benefits.
- Gaining access to other services and organisations that can provide support.
- Learning life and social skills.
- Finding out about work or college.
- Managing personal wellbeing.

Individuals will be assisted in creating a support plan which will give them a set of goals to work towards.

Floating Support is a service that provides housing related support to individuals to help them maintain independence in their own home.

The purpose of Floating Support is to enable service users to live as independently as

possible within their community. It is usually a short term method of supporting people, and helps them focus on their strengths and plans for the future.

Over time as the individual becomes more confident and the need for support is sorted out, the level of support will be reduced.

Benefits of Floating Support:

- Access health services such as doctors, community nurses.
- Look at employment/work experience opportunities.
- Gain confidence.
- Individuals are encouraged to participate in events in the wider community.

If you value maintaining your independence, Extra care housing offers a secure place to live in a home of their own, but with care and support on hand 24-hours a day.

For many people, Extra care is the ideal solution as they can have their own space, but with the added reassurance that help is at hand. Extra care also allows people to move out of houses, into a home where they can be secure and live independently.

Benefits of Extra care housing:

- Practical help and support by an on-site team.
- Interaction with the local community.

Continued on page 20



Care is what we do

Crabtree Care Homes is a family business. Our homes for the elderly are situated within the Keighley and Bradford area. Finding a care home for a relative can be confusing, time consuming and frustrating, and this just for the person who is looking for a care home. It can be (and often is) more traumatic for the person who needs care.

Setting High Standards in Care

We have been caring for people for over 40 years - in the NHS, Social Services, and our own care homes. We were in care before we were in business.

We believe passionately that: if we're not doing it right, we shouldn't be doing it at all.



Sunningdale Bradford

Sunningdale provides specialist care for Dementia patients or those whose behaviour could be described as challenging. Care is offered to dementia sufferers including under 65's.

Please call us on **01274 545859** to make an appointment, or write to
5 North Park Road, Bradford,
West Yorkshire BD9 4NB



The Raikes Silsden

The Raikes' five star accommodation has been designed to provide comfort, variety and choice. Set in semi-rural surroundings, The Raikes is only 10 minutes from Ilkley and Keighley.

Please call us on **01535 653339** to make an appointment, or write to
Bradley Road, Silsden, Keighley
BD20 9JN



Ladies in Waiting

Ladies in Waiting is a domiciliary care agency, based in Ilkley, providing care, companionship and mobility to elderly people in their own homes, enabling them to live independently.

Please call us on **01943 817082** to make an appointment, or write to
10 Skipton Road, Ilkley,
LS29 9EJ

- Personal care - such as assistance with dressing, feeding and washing.
- Couples can stay together, rather than being separated.
- Emergency help is always available.

Services such as help with housekeeping/shopping and laundry is available, however, some providers charge for some or all of these services.

Extra care housing

If you value maintaining your independence, Extra care housing offers a secure place to live in a home of their own, but with care and support on hand 24-hours a day.

For many people, Extra care is the ideal solution as they can have their own space, but with the added reassurance that help is at hand. Extra care also allows people to move out of houses, into a home where they can be secure and live independently.

Benefits of Extra care housing:

- Practical help and support by an on-site team.
- Personal care - such as assistance with dressing, feeding and washing.
- Interaction with the local community.
- Couples can stay together, rather than being separated.
- Emergency help is always available.

Services such as help with housekeeping/shopping and laundry is available, however, some providers charge for some or all of these services.

Retirement housing

Retirement housing is usually for people aged 55+ who value having their independence, but also like the option of assistance being on hand if there is an emergency.

Retirement housing can be rented or sold on a leasehold or shared ownership basis. Each scheme varies in the facilities and services it offers, below is a list of services that are available in retirement housing:

- 24-hour support line.
- Domestic and maintenance help.
- Suite for visiting family or friends.
- Secure, on-site parking.
- Flexible, tailored care packages to suit all.

Many offer a wide range of social events for residents. Before buying/renting a retirement home, make sure you find out about running costs, such as service charges, ground rent, council tax and utility bills.

Direct payments

Direct payments empower service users by allowing them control and choice over the services they use to meet their needs. They are an important contribution to the independence, well being and quality of life of people with disabilities. Every individual on the scheme is paid an amount of money by the council to be managed by themselves, or with aid of others such as a family member, or an external advocacy organisation.

This money can be used to purchase any service or services that meet the person's assessed needs. As the money given to the person is given in lieu of the local authority providing the care, service users must account for the money every step of the way so Bradford Council can maintain its auditing requirements.

If someone is assessed as being eligible for support and it's not possible for them to get direct payments or they do not want one, social services must provide care and support directly, or through an individual service fund.

The full control over care and support that direct payments enables is an attractive option for many people. However, some people may be unsure whether they want or could manage a direct payment.

As an alternative to care services, the service user may be able to use their Direct Payments to fund other local services that enable their independence, such as 'meals on wheels', taxi cabs and social clubs.

For more information contact Bradford Metropolitan District Council Independent Advice Hub on **01274 435400**.

Safeguarding adults at risk of abuse

What is safeguarding?

Safeguarding means protecting an adult's right to live in safety, free from abuse and neglect.

If you suspect someone you know is at risk of being abused or neglected, don't ignore it, get in contact with professionals who can help break the cycle.

The person causing the abuse can be known to the person abused. They can often be in a position of trust. For example: spouses/partners; other family members; neighbours; friends; acquaintances; paid staff or professionals and volunteers; local residents; people who deliberately exploit adults they perceive as vulnerable to abuse; or strangers.

Abuse could be a one-off incident or happen repeatedly over a period of time.

You are more at risk if:

- You are isolated and have little contact with friends/family/neighbours.
- You are dependent on someone as a carer and there are issues with them.
- Your carer relies on you for a home/financial and emotional support.

I think I am being abused - what can I do?

Tell someone you trust as soon as possible. Help and support is available.

Speak to friends or careworkers, who may have an understanding of the situation and be able to take steps quickly to improve your situation.

You can also talk to trusted professionals such as your local GP or social worker, or contact Bradford Council's Safeguarding Adults Team on **01274 431077**.

You can report abuse online at www.bradford.gov.uk/makeanalert and www.saferbradford.co.uk.

Advocacy services can help support you.

Advocacy services will listen to you and help you to:

- Say what you want.
- Make sure your rights are met.
- Get the services you need

Information on Advocacy Services available in Bradford can be found at www.bradford.gov.uk/adult-social-care/living-independently/advocacy/

Who is an adult at risk?

Aged 18 years or over:

- Has needs for care and support.
- Is experiencing, or at risk of, abuse or neglect.
- As a result of those care and support needs is unable to protect themselves from either the risk of, or the experience of abuse or neglect.

An adult at risk may therefore be a person who, for example:

- Has a learning disability.

- Is an older person who is frail due to ill health, physical disability or cognitive impairment.
- Has a physical disability and/or a sensory impairment.
- Has mental health needs including dementia or a personality disorder.
- Lacks mental capacity to make particular decisions.
- Has a long-term illness/condition.
- Misuses substances or alcohol.

Unpaid carers such as partners, relatives or friends can also get help if they are being abused.

What is abuse?

Abuse is treating someone in a way that harms, hurts or exploits them. Abuse can take many forms. It can range from treating someone disrespectfully in a way that significantly undermines their worth and affects their quality of life, to causing physical pain and suffering. It includes harm, exploitation and neglect and is not always easy to identify. Below is a list of several types of abuse.

Neglect and acts of omission

Neglect is when someone says they are going to help someone by giving them care and support but they do not.

Acts of omission is when someone ignores situations when someone else is being neglected.

Neglect can be intentional or unintentional.

Some examples of neglect include:

- Leaving someone alone for a long time.
- Ignoring medical or physical care needs.
- Failing to provide access to the right health or social care services.
- Withholding medication, not giving adequate nutrition and heating.

Self-neglect

Self-neglect is when someone does not take care of themselves properly. This can put their safety, health and well-being in danger.

Some examples include when someone:

- Does not clean themselves/home.
- Does not look after their own health.
- Lives in hoarding conditions by keeping lots of things around them.

Self-neglect may happen because a person is unable or unwilling (or both) to manage to care for them self or their home.

Sometimes some people choose to live like this and it is important their rights are upheld if they have the mental capacity to make the decision.

Financial and material abuse

Financial and material abuse is when someone takes someone's money or things without asking.

Some examples of financial and material abuse include:

- Theft, which is stealing money, benefits or things.
- Fraud.
- Misuse of a person's property or things.
- Internet scamming.
- Putting pressure on someone to change their financial arrangements, such as wills, property or inheritance.
- Misuse of any lasting power of attorney or appointeeship.

Discriminatory abuse

Discriminatory abuse is when someone says or does bad things to someone else because they are different to them.

People are treated unfairly because of their:

- Race or religion.
- Gender, gender identity or sexual orientation.
- Age.
- Disability.

Some examples of discrimination include:

- Harassment.
- Verbal abuse.
- Physical and psychological abuse.
- Hate incidents or hate crime.

Organisational abuse

Organisational abuse is when any form of abuse is caused by an organisation. It can include neglect and poor practice within a specific care setting such as a hospital or care home, or where care is given to someone in their own home.

This may range from one off incidents to on-going ill-treatment. It can be through neglect or poor professional practice as a result of the structure, policies, processes and practices within an organisation.

Physical abuse

Physical abuse is causing physical pain, injury or suffering to someone else.

Continued on opposite page

Some examples of physical abuse include:

- Hitting, Slapping, Pushing, Kicking & Burning.
- Not giving someone their medication, or too much medication or the wrong medication.
- The use of illegal restraint for example, where someone holds another person by forcing them down.
- Inappropriate physical sanctions like locking someone up in a room or tying them to furniture.

Sexual abuse

Sexual abuse is when someone does sexual things to another person who does not want it happening to them or may not understand what's happening.

Some examples of sexual abuse include:

- Forcing someone to have sex against their will, which is known as rape.
- Sexual assault.
- Touching.
- Making sexual remarks.
- Making someone take part in sexual acts, made to watch sexual activity.
- Sexual exploitation.

Psychological abuse

Psychological abuse is also known as emotional abuse. This is when someone says and does bad things to upset and hurt someone else.

Some examples of psychological abuse include:

- Humiliation/Intimidation.
- Blaming.
- Controlling/Coercion.
- Harassing/Verbal abuse.
- Bullying and cyber bullying.

- Isolating.
- Threatening to harm or abandon.
- Stopping someone from seeing other people e.g. their friends and family.
- Stopping someone from having access to services or support.

Domestic violence and abuse

Domestic violence and abuse happens between people in relationships or family members. It is a pattern of behaviour which involves violence or other abuse by one person against another.

Examples of domestic violence and abuse include:

- Emotional abuse/psychological abuse.
- Physical abuse.
- Sexual abuse.
- Financial abuse.
- Honour based violence.
- Forced marriage.
- Female genital mutilation.

Modern Slavery

Modern Slavery is when someone is forced to work or do other things they do not want to.

It is a growing problem that can happen to men, women and children. People are treated like slaves; they are forced and tricked into a life of abuse. It is treating people in an inhumane way. This means when someone is cruel, does not have compassion and they can make people suffer.

Modern Slavery can take many forms and some examples include:

- Trafficking people where the traffickers are the slave masters.
- Forcing someone to work, they can be made to work for free in a shop, in a factory or even sell sex.
- Forcing someone to be a domestic slave and not letting people have their own life.

Reporting abuse

Police

For emergencies: **999**.

For advice or non-emergencies dial: **101**.

Textphone: **18001 101**.

Bradford Council

If you think an adult is at risk of abuse or you are worried that someone might be being abused raise your concern at:

www.bradford.gov.uk/makeanalert.

If you are unable to complete the online form, contact the Safeguarding Adults Team on **01274 431077**.

Monday to Thursday: 8.30am to 4.30pm

Friday: 8.30am to 4pm.

Out of Hours Emergency Duty Team

Tel: **01274 431010** (outside office hours).

Paying for care

Care funded by the Council

Do I qualify for local authority financial assistance?

If you have capital below £14,250 you will be entitled to maximum support although you will still contribute your income less £24.90 per week retained for personal expenses. If you have capital between £14,250 and £23,250 you will also pay a capital tariff of £1 per week for each £250 or part thereof between these two figures.

If your assets, such as any property you own, are calculated to be above £23,250 you will, be expected to privately pay for your own care.

Do I have a choice of care home if the Council is paying?

Yes, you have a choice where your local authority is placing you, the home you choose

must be suitable for your assessed needs, comply with any terms and conditions set by your local authority and not cost any more than they would usually pay for someone with your needs.

What if a home costs more than the local authority is prepared to pay?

The local authority will allow a third party such as a relative or friend to top up the care fees to the rate agreed with the care home.

My partner needs care, how does this financially affect me?

Your local authority will take into account 50% of any joint savings therefore, to accelerate financial help, it is better to have separate single accounts meeting care costs paid from the account of the person in the care home.

Third party payments

The local authority will choose you a home that is suitable to meet the person's assessed needs, subject to the following conditions:

- It doesn't cost more than the local authority would usually expect to pay to arrange accommodation for someone with the same needs.
- The provider is willing to enter into a contract on the local authority's usual terms.

If you decide to live in a care home that costs more than the rate the local authority pays, you will be given the opportunity to ask someone else to make an additional payment (usually referred to as a third party top-up).

If a friend, relative or charitable organisation agrees to pay the additional amount they should be made aware that fees usually increase once a year and that they are confident that they can make payments for as long as is required. The individual who is paying the top-up fee will be asked to enter a third party contract with the care provider.

If the payments stop then the care provider is within its rights to ask you to move to another home if someone cannot pay the top-up amount.

The Care Act changes the way that people pay for their care and support, the new regulations mean that you will be able to cover the difference yourself if:

- You have been living in the care home for less than 12 weeks.
- You have a deferred payment agreement with the council.

For more information contact Bradford Metropolitan District Council Independent Advice Hub on **01274 435400**.



Self-funding

If you are self funding your care because you are not eligible for local authority funding, there are certain forms of financial assistance you may be entitled to.

Will the local authority pay my fees whilst I am selling my former home?

If, apart from your property, your other capital is below £23,250 the local authority will help as above with the costs during the first twelve weeks of permanent care. Beyond that period any financial help will be charged against the value of your former home and recovered from the eventual sale proceeds.

Do I have to pay Council Tax on an empty property?

If you move into a care home and your property is empty then you should receive Council Tax exemption until it is sold.

Do I have to sell my property?

No, your local authority can lend you the money to pay for your care charged against your property value. However, they may limit how much they will pay. The local authority will not force you to sell your home.

The value of a house will not be included in the following situations:

- You are not going into residential care permanently.

- Your husband/wife lives in the home.
- A relative aged over 60 lives in the home.
- A child under 16, who you are responsible for.
- A disabled relative or long term carer lives there.

If your situation changes you must let the local authority know when this happens. They may then include the value of your house, when they work out how much you have to pay.

What happens if I move into a care home independently and run out of money?

Once your capital reduces to £23,250 you should seek local authority assistance. The Council will then meet with you to assess your eligible needs for Care and Support against the criteria outlined in the Care Act 2014. Depending on the outcome of this assessment you may need to continue to pay for care services.

But, if the home costs more than the local authority usually pays and home will not reduce its fees you could be in the difficult situation of either finding a source of top-up or seeking less expensive accommodation.

For more information on paying for care, contact Bradford Metropolitan District Council Independent Advice Hub on **01274 435400**.

Important information

Care home contracts for self-funding residents

If you are self-funding your care and have a contract with your care provider, it is important that you seek advice from independent financial and legal advisors who will look through your contract and discuss any points with you so that you have a clear idea of what is expected from both parties.

Contracts should detail:

- Cost of care.
- What care is being supplied.
- Timescale for review of contract.
- Your legal rights and obligations.
- How to cancel a contract.
- Length of contract.

The Care Act

The Care Act focuses on enabling people to have choice and control of their own care and support.

For full details on the Care Act visit our website at www.careandsupport-bradford.co.uk.

Home Care Provider Listings

SERVICES KEY

N Nursing Care **OP** Older people (65+) **D** Dementia **PD** Physical disability **MH** Mental health
LD Learning disability, autism **SI** Sensory impairment **Y** Younger adults **S** Substance misuse **R** Rehabilitation
ED Eating Disorders **EV** Services for everyone **PC** Personal Care **C** Caring for Children **LIC** Live-in Care

O

06 Care Limited

Keighley BD21 4BZ. Tel: **01535 608944**
www.06careltd.com

OP D PD MH Y S PC

24/7 Local Care

Bradford BD5 7LX. Tel: **01274 924988**

OP D PD MH SI Y PC

A

Abbeyfield Fern House

Bingley BD16 4FA. Tel: **01274 065090**
www.abbeyfieldthedaes.co.uk

OP D PD SI PC

Abbeyfield Grove House

Ilkley LS29 9BF. Tel: **01943 886000**
www.abbeyfieldthedaes.co.uk

OP D PD SI PC

Abbeyfield The Beeches

Menston LS29 6JQ. Tel: **01943 882430**
www.abbeyfieldthedaes.co.uk

OP D PD SI PC

Affinity Trust - Shipley and Airedale

Shipley BD18 3DZ. Tel: **01274 533553**
www.affinitytrust.org

OP D PD LD SI Y PC

Alchita Care Limited of Bradford

Bradford BD8 8BD. Tel: **01274 960825**
www.alchitacarelimited.co.uk

OP D PD MH LD Y PC

Alva Healthcare Limited

Bradford BD10 9TQ. Tel: **01274 048748**
www.alvahealthcare.co.uk

OP D PD MH Y

Ambler Way Support Services

Bradford BD22 0EN. Tel: **01535 645751**

www.amblerway.co.uk

PD LD PC

Angila Care Limited

Keighley BD21 2JU. Tel: **01535 959654**

www.fisherhealthcare.co.uk

OP D PD LD MH SI Y S PC C

Aspire 2B Care

Bingley BD16 4NB. Tel: **01274 921940**

www.aspire2bcare.org.uk

OP D PD LD MH SI Y PC

Assist Home Care Limited

Bradford BD2 3AZ. Tel: **01274 743122**

www.assisthomecareltd.co.uk

OP D PD LD MH SI Y PC

Assisted Lives Limited

Bradford BD8 7JF. Tel: **01274 725012**

www.assistedlives.co.uk

OP D PD LD MH SI Y PC

Audley Care Ilkley

Ilkley LS29 8AQ. Tel: **01943 811604**

www.audleycare.co.uk

OP D PD LD Y PC

B

Be Caring Bradford

Bradford BD4 9SW. Tel: **01274 033898**

becaring.org.uk

OP D PD MH SI Y PC

Beacon Healthcare Services Limited

Bradford BD4 7PG. Tel: **07548 534120**

OP Y PC

Best For Care

Bradford BD8 8JY. Tel: **01274 925011**

www.bestforcare services.co.uk

OP D PD Y PC LIC

Blenwood Court

Bradford BD12 0NY. Tel: **07486 456206**

OP D PD MH LD Y ED

Blue Home Care

Bradford BD3 9TR. Tel: **01274 010310**

OP D PD MH SI Y PC

Bluebird Care Bradford

Halifax HX1 5PG. Tel: **01274 588246**

www.bluebirdcare.co.uk

OP D PD MH LD SI Y

Body&Soul Assistance Limited

Addingham LS29 0NZ. Tel: **07976 684386**

www.bodyandsoulassistance.co.uk

OP D PD EV PC

Bradnet

Bradford BD1 4QU. Tel: **01274 224444**

www.bradnet.org.uk

OP D PD LD MH SI Y PC C

Advertisement above right

Bronte Care Services

Bingley BD16 4LD. Tel: **01274 550966**

www.brontecare.co.uk

OP D PD Y PC

C

Care@Carers' Resource

Bradford BD18 3DZ. Tel: **01274 588990**

care.carersresource.org

OP D PD LD MH SI Y PC

Care 24-7 Limited

Shipley BD18 1JD. Tel: **01274 597711**

www.care247.ltd.uk

OP D PD LD Y PC

You search all our listings online at:
www.careandsupport-bradford.co.uk

Listings continue on page 28

Bradnet



we
understand
care

Bradnet delivers district wide personal care and social inclusion support for people of all ages. We also support people with learning disabilities, dementia and autism. Contact us today and see how we can help you.

enquiries@bradnet.org.uk

01274 224 444

www.bradnet.org.uk



Looking for care in the Bradford area?

Visit our website to:

- ✓ Request a free directory
- ✓ Browse all care provider listings
- ✓ Read all articles

www.careandsupport-bradford.co.uk



Care2Care Yorkshire Limited
Bradford BD14 6QY. Tel: **01274 880321**
www.care2care.me.uk
OP D PD LD MH SI Y ED PC

Care Dynamics (Yorkshire)
Keighley BD20 5LD. Tel: **01274 307533**
www.caredynamics-yorkshire.co.uk
OP D PD LD MH SI Y PC C

Care Standard Limited
Bradford BD1 3AZ. Tel: **07399 303711**
www.carestandardlimited.co.uk
OP D PD LD MH SI Y S ED PC

Care Unique Limited
Bradford BD3 9TX. Tel: **01274 660200**
www.careunique.co.uk
OP D PD LD MH SI Y PC C

Carers and Companions Limited
Ilkley LS29 9DY. Tel: **01943 609484**
www.carersandcompanions.co.uk
OP D PD LD MH SI PC

Carlton Home Care
134 Leeds Road, Shipley, Bradford
BD18 1BX. Tel: **01274 593588**
www.carltoncare-group.com
OP D PD LD MH EV PC

Carlton Supported Living
2 Pelham Road, Undercliffe,
Bradford, West Yorkshire BD2 3DB
Tel: **01274 270048**
www.carltoncare-group.com

N OP PD Y PC

Chellowfield Supported Living
Chellowfield Court, Heaton, Bradford,
West Yorkshire BD9 6NW
Tel: **01274 955252**
www.carltoncare-group.com
LD MH

Clarity Homecare Bradford
Bingley BD16 1PE. Tel: **01274 214335**
www.clarityhomecare.co.uk/bradford
OP D PD SI Y PC

Comfort Call West Yorkshire
Bradford BD4 9SW. Tel: **01484 539769**
www.comfortcall.co.uk
OP D PD LD MH SI Y S PC

Community Integrated Care - Delf Hill
Low Moor BD12 0AJ. Tel: **01274 754998**
www.communityintegratedcare.co.uk
LD Y PC

CoreCare 24 +
The Enterprise Hub, 62 Tong Street,
Bradford, West Yorkshire BD4 9LX
Tel: **07488 280929**
www.corecare24.com
OP D Y

Country Cousins
Surrey RH6 9ST. Tel: **0808 196 6041**
www.country-cousins.co.uk/areas-we-cover/home-care-west-yorkshire/bradford/
OP D PD PC LIC

Creative Support - Bradford Service
Bradford BD18 3DZ. Tel: **01274 587363**
www.creativesupport.co.uk
OP D PD LD MH SI Y S PC

CRS Doctors Limited
Bradford BD10 0SG Tel: **01274 962282**
www.crsdoctors.com
OP D PD LD MH Y SI ED

D

Dignicare
Ilkley LS29 8EZ. Tel: **01756 380552**
www.dignicare.co.uk
OP D PD MH SI Y PC

Direct Homecare 365 Limited
Bradford BD4 7HP. Tel: **01274 725253**
www.directhomecare365ltd.co.uk
OP D MH Y PC

You search all our listings online at:
www.careandsupport-bradford.co.uk

E

Edenom Care Limited

Bradford BD5 8JX. Tel: **07446 249239**www.edenom.co.uk

OP PD SI Y PC

Elite Care UK Limited

Bradford BD9 5NP. Tel: **07973 736989**www.elitep.care

OP D PD Y PC C

Elmar Home Care

Keighley BD21 4QB. Tel: **01535 654214**www.elmarhomecare.co.uk

OP D PD LD MH SI Y PC

Empowered Lives Limited

Bradford BD9 4HN. Tel: **01274 403941**www.personalisedsupport.org

OP PD LD MH SI Y PC

Energize Care

Keighley BD21 3BB. Tel: **01535 957493**www.energizecare.com

OP D PD LD MH SI Y PC

Epic Care Services Bradford

Bradford BD8 7JT. Tel: **07522 330651**

OP D PD LD MH SI Y

G

Gill Healthcare Keighley

Keighley BD21 2BL. Tel: **07907 983549**

OP

H

Hales Home Care Bradford

Bradford BD14 6RF Tel: **01274 712222**www.halescare.co.uk

OP D PD Y PC

HBN Caring Services - West Yorkshire

Bradford BD7 3BL Tel: **01254 946554**www.hbncaring.co.uk

OP D PD MH SI Y PC

Helping Hands - Shipley

Shipley BD18 3PY. Tel: **01274 028045**www.helpinghandshomecare.co.uk

OP D PD LD MH SI Y ED PC

Home-Care Perfection

Bradford BD10 9TQ. Tel: **01274 046600**www.homecareperfection.co.uk

OP D PD Y PC

Homesview Care Limited

Bradford BD9 4HL. Tel: **07827 277830**

OP LD Y PC

*Listings continue on page 30*Looking for care in the
Bradford area?

Visit our website to:

- ✓ Request a free directory
- ✓ Browse all care provider listings
- ✓ Read all articles

www.careandsupport-bradford.co.uk



Live well, *your* way with care at home

Start your home care journey with Home Instead®:

- ♥ Companionship
- Personal care
- 👤 Home help
- 🏥 Hospital rehab/
recovery
- ♦ Live-in Care
- ♥ Dementia Care

Get in touch with our specialist team covering
Ilkley, Otley, Skipton, Keighley & the Aire Valley on
01943 662188 or visit **www.homeinstead.co.uk/Ilkley**

Home Instead Bradford
Shipley BD18 3LA. Tel: **01274 085559**
www.homeinstead.co.uk/bradford
OP D PD LD SI Y PC

Home Instead Ilkley, Skipton and Settle
Ilkley LS29 8PB. Tel: **01943 662188**
www.homeinstead.co.uk/ilkley
OP D PD LD SI Y PC
Advertisement above

Housing 21 - Elm Tree Court
Bradford BD10 0TD. Tel: **0370 192 4659**
www.housing21.org.uk
OP D PD LD SI Y PC

Housing 21 - Staveley Court
Keighley BD22 7EB. Tel: **0370 192 4620**
www.housing21.org.uk
OP D PD MH SI

I
Imet Healthcare
Bradford BD4 9LX. Tel: **01274 966363**
www.imethealth.co.uk
OP D PD LD MH SI Y ED PC

Into Care Solutions Limited
Bradford BD9 5QU. Tel: **07466 153641**
www.intocaresolutions.com
OP Y PC

J
Justintime Healthcare Services Limited
Bradford BD1 3HT. Tel: **01274 214850**
www.jithealthcare.co.uk
OP D PD LD MH Y PC

K
Kaeha Care
Bradford BD9 6HZ. Tel: **01274 048489**
www.kaehacare.co.uk
OP D PD SI PC

Kalcrest Care (Northern) Limited
Bradford BD4 8DA. Tel: **01274 390552**
www.kalcrestcare.co.uk
OP D PD LD MH SI Y S

You search all our listings online at:
www.careandsupport-bradford.co.uk 🔍

Keighley Care CompanyKeighley BD22 6HA. Tel: **01535 611611**www.keighleycarecompany.co.uk**OP D PD SI Y PC****L****Ladies In Waiting**Ilkley LS29 9EJ. Tel: **01943 817082**www.ladies-in-waiting.co.uk**OP PC**

Advertisement on page 19

Lilies Home CareBradford BD10 9PR. Tel: **01274 689944**www.lilieshomecare.co.uk**OP D PD LD MH SI Y ED S PC****Livecare**Bingley BD16 2NB. Tel: **0333 880 3786**www.golivecare.com**OP D PD LD MH SI Y ED C****M****Marie Curie Nursing and Domiciliary Care Service**Bradford BD3 9LE. Tel: **01274 337000**www.mariecurie.org.uk**N OP Y PC C****Medacs Healthcare HAS Bradford**Bradford BD1 3ES Tel: **01274 304155**www.medacs.com**OP Y PC****Meridian Health and Social Care - Bradford**Bradford BD1 4PS. Tel: **01274 731173**www.meridianhsc.co.uk**OP D PD LD MH SI Y PC****Mims Healthcare Limited**Bradford BD8 8BD. Tel: **01274 009155**www.mimshealthcare.co.uk**OP D****MSA Supported Living**Keighley BD21 3EB. Tel: **01535 329056**www.msasupportedliving.co.uk**MH Y PC****N****New Horizons Community Care Limited**Bradford BD5 8EL Tel: **07788 207970****OP D PD LD MH SI Y S ED PC C****Newline Care Services**Bradford BD10 9TE. Tel: **01274 617007**www.newlinecareservices.co.uk**OP D PD LD SI Y EV PC C****O****Oasis Care**Bingley BD16 4LD. Tel: **01274 565009**www.oasiscare-home.co.uk**OP D PD Y PC****Our TLC Limited**Shipley BD18 3HH Tel: **01274 772299**www.ourtlc.co.uk**D MH PC****Outreach Bradford**Dudley Hill BD4 9LX Tel: **01274 561211**www.outreachcare.co.uk/index.html**OP D PD SI PC****P****Personalized Care Services**Keighley BD21 2AU. Tel: **01535 958800**www.personalizedcareservices.co.uk**OP D PD LD MH SI Y S PC****Pova Care Limited**Bradford, BD3 0LT. Tel: **01274 317189**www.povacare.co.uk**OP D PD MH SI Y PC****Premier Care - Bradford Branch**Shipley BD18 3DS Tel: **01274 584202**ceracare.co.uk**OP D PD LD MH SI Y R PC****Premium Healthcare Staffing**Wakefield WF1 1LR Tel: **0333 339 9289**www.phcstaffing.co.uk**OP Y PC****Promedica 24 - North Yorkshire**BB5 5YN Tel: **01254 375023**www.promedica24careathome.co.uk**OP D PD SI Y PC LIC***Listings continue on page 32*

R

Radfield Home Care - Ilkley, Skipton & Otley
Keighley, BD20. Tel: **01756 533079**
www.radfieldhomecare.co.uk
OP D PD LD MH SI PC
Advertisement on opposite page

Radis Community Care
Bradford BD4 8BX Tel: **01484 515332**
www.radis.co.uk
OP PD LD MH SI Y PC

Right at Home Ilkley, Keighley & Skipton
Ilkley LS29 8JZ. Tel: **01943 603794**
www.rightathome.co.uk/ilkley-keighley-skipton
OP D PD SI Y PC
Advertisement on opposite page

Rowanberries
Bradford BD14 6PN. Tel: **01274 884889**
www.mha.org.uk/rowanberries
OP D PD LD MH SI PC

S

S and S Homecare
Keighley BD20 ONR. Tel: **01535 656654**
OP D PD LD MH SI Y PC

S & S Healthcare Solutions Limited
Bradford, BD4 OTU. Tel: **07361 946796**
www.sandshealthcaresolutionslimited.com
OP D PD MH SI Y PC

Safehands Services Limited
Bradford BD15 ODX. Tel: **01274 481330**
OP D PD LD MH SI Y PC

Scope Healthcare Limited
Bradford BD8 8JY. Tel: **01274 900109 / 07908 938355**
OP D PD LD MH SI Y S ED PC C LIC

Semper Care
Bradford BD8 7JT. Tel: **01274 019093**
www.sempercure.co.uk
OP D PD LD MH SI Y PC C

Sentinel Homecare Limited
Bradford BD8 9TB. Tel: **01274 541402**
www.sentinelhomecare.co.uk
OP D PD LD MH Y PC

Serenity Care - Support Limited
Bradford BD7 1DP
Tel: **07966 709211**
OP D PD MH SI Y PC

Six C's Care Agency Limited
Bingley BD16 1RN Tel: **07832 683268**
www.sixcscareagencyltd.co.uk
OP D PD LD MH SI Y PC

Sova Healthcare
Bradford BD1 5EE. Tel: **01274 309543**
www.sovahealthcare.co.uk
OP D PD LD MH SI Y S ED PC

St.Anne's Bradford Supported Living Services
Bradford BD8 8YJ. Tel: **01274 302250**
www.st-annes.org.uk
OP D PD LD MH SI Y

Success Point Associate Limited
Bradford BD7 3BW. Tel: **02039893000**
www.successpointassociate.co.uk
OP D PD LD SI Y PC

Supported Lives Services Limited
Bradford BD4 9SW. Tel: **01274 377104**
www.supportedlives.co.uk
OP D PD LD MH Y PC

Supreme Care Agency Limited
Bradford BD1 3BN. Tel: **01274 945777**
www.supremecareagency.co.uk
OP D PD PC

Sygma Healthcare
Bradford BD1 5LL. Tel: **03300 575 957**
www.sygmahealthcare.co.uk
OP D PD SI Y C PC

Synchronised Care Limited
Bradford, BD5 8DH. Tel: **01274 735221**
www.synchronisedcare.co.uk
OP D PD LD MH Y PC

Listings continue on page 34



Radfield
Home Care

Ilkley, Skipton & Otley

**"My carer is absolutely fantastic!
She not only cares but
anticipates my every need."**

-Sara



Exceptional care in your own home

- Visiting Care.
- Wellbeing.
- Personal care.
- Dementia care.
- Companionship.
- Live-in Care.
- Household tasks.
- Outings & activities.
- Medication support.
- Assistive technology.

Speak with your local care manager

01756 533079

ilkley@radfieldhomecare.co.uk

www.radfieldhomecare.co.uk

TRUSTED CARE & COMPANIONSHIP IN YOUR OWN HOME

serving Ilkley, Keighley & Skipton

Our services include:

- | | |
|--------------------|--------------------------|
| Companionship | Meal preparation |
| Personal care | Medication reminders |
| Dementia care | 24-hour live-in care |
| Light housekeeping | Holiday and respite care |



- Our care is person-centred - we go the extra mile
- All of our CareGivers are introduced to Clients in advance
- We do not wear uniforms, we offer a discreet service for our clients
- Our care calls are never rushed
- Preferred one-hour minimum visits up to 24/7 live-in care

01943 603794

ilkley@rightathome.co.uk

rightathome.co.uk/ilkley-keighley-skipton

Call for a **FREE**
care assessment



T

Timeswitch Care

Bradford BD7 3DY. Tel: **07863 634970**

www.timeswitchcare.com

OP D PD LD SI Y PC

TL Care (NW) Limited

Keighley BD21 3PT. Tel: **07846 705553**

OP D PD MH SI Y S PC

TLS Social Care Limited

Bradford BD17 7TD. Tel: **01274 008848**

www.tlssocialcare.co.uk

OP D PD LD MH SI Y PC

Together We Care

Shipley BD8 8JY. Tel: **01274 449987**

www.togetherwecareltd.co.uk

OP D PD Y PC

Total Homecare (Yorkshire) Limited

Shipley BD18 3HD. Tel: **01274 955609**

www.totalhomecare.org.uk

OP D PD LD MH SI Y S ED PC

Trinity Homecare

Surrey KT4 8EG. Tel: **0207 183 4884**

www.trinityhomecare.co.uk

OP D PD LD MH SI Y PC

Turning Point - Bradford

Bradford BD1 4HR. Tel: **01274 925961**

www.turning-point.co.uk

OP LD SI Y PC

U

United Response

Bradford BD5 8JX. Tel: **01274 271039**

www.unitedresponse.org.uk

PD LD SI Y PC

Advertisement on page 15

V

Vast Healthcare Limited

Bradford BD8 9QT. Tel: **01274 296929**

www.vasthealthcarelimited.co.uk

OP D MH Y PC

Vision Care Services

Bradford BD8 9JT. Tel: **01274 499935**

www.visioncare.co

EV PC

Vision Homes Association

Bradford BD6 3YN. Tel: **01274 815532**

www.visionhomes.org.uk

PD LD SI PC

Vitality Living Limited

Bradford BD17 1HR. Tel: **01274 089738**

www.vitalityliving.uk

OP PD LD MH Y PC

W

Welcare Bradford

Bradford BD7 1HR. Tel: **0800 774 7215**

www.welcare.org.uk

OP D PD SI Y PC

White Rose Homecare Limited

Bradford BD8 8BD. Tel: **01274 897733**

www.whiterosehomecare.co.uk

OP D LD MH Y PC C

Woodhall Care Services Limited

Bradford BD4 8BX. Tel: **0113 2290850**

www.woodhallcareservices.co.uk

D PD LD MH SI S ED EV PC

Worth Valley Care Services Limited

Haworth BD22 8LR. Tel: **01535 645 884**

www.worthvalleycareservices.co.uk

OP D PD SI Y PC

Y

Yorkshire Care at Home

Bradford BD4 9JB. Tel: **0808 208 1710**

www.yorkshirecareathome.co.uk

OP D PD LD MH SI Y S PC

Your Care Team

Bradford BD5 OHT. Tel: **07490 180250**

www.yourcareteam.org

OP D PD LD MH SI Y ED PC

Your Life (Ilkley)

Ilkley LS29 8UW. Tel: **01943 604235**

OP D PD SI PC

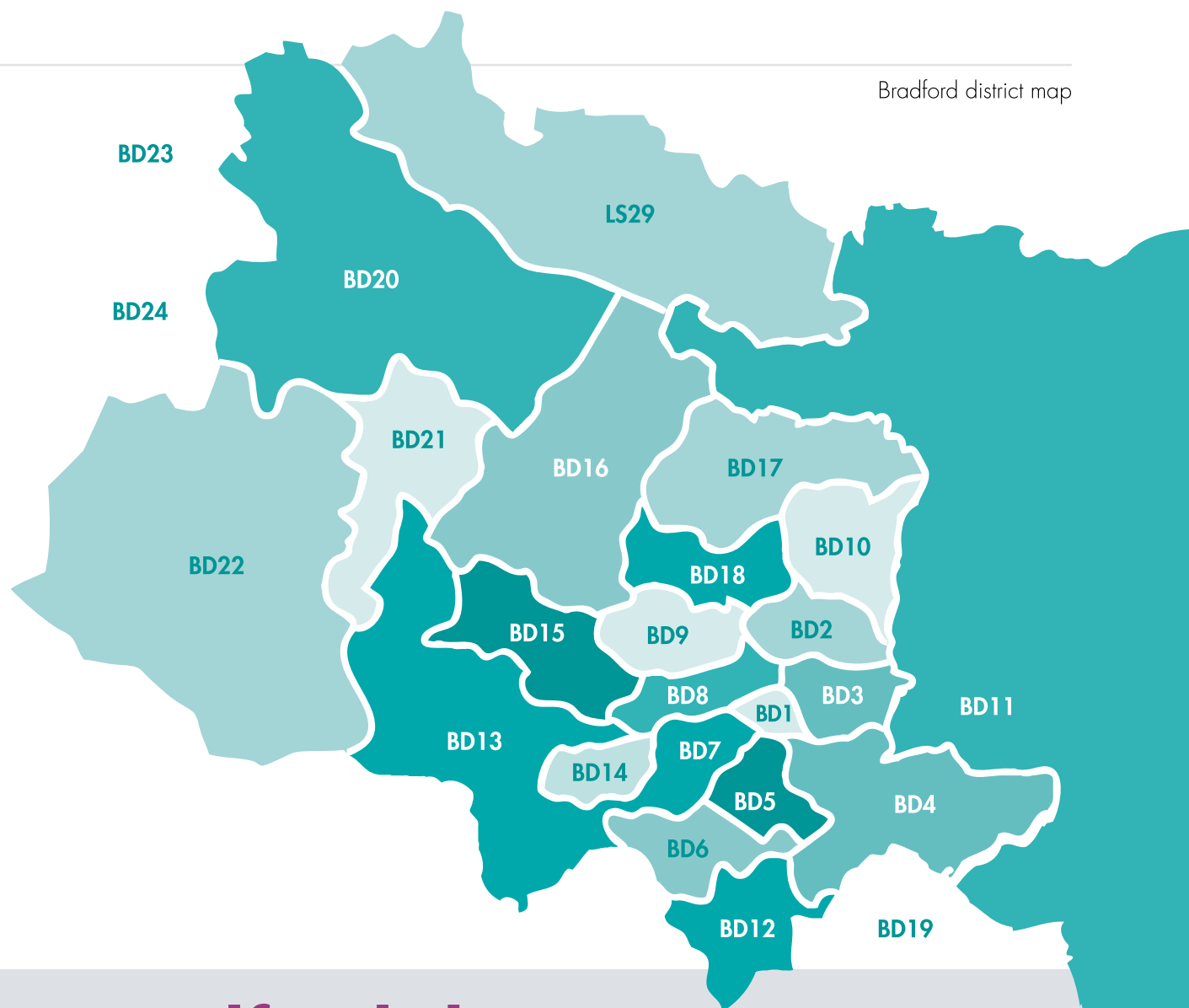

Bradford district map

- | | | | |
|-------------|--|-------------|---|
| BD1 | Bradford City Centre, Little Germany. | BD16 | Bingley, Cottingley, Eldwick, Harden. |
| BD2 | Eccleshill, Fagley, Wrose. | BD17 | Baildon, Shipley. |
| BD3 | Barkerend, Bradford Moor, Thornbury. | BD18 | Saltaire, Shipley. |
| BD4 | Bierley, Bowling, East Bierley, Laisterdyke, Tong, Tong Street, Tyersal. | BD19 | Cleckheaton, Gomersal, Scholes. |
| BD5 | Bankfoot, Little Horton, West Bowling. | BD20 | Cononley, Cross Hills, Glusburn, Kildwick, Silsden, Steeton, Sutton-in-Craven. |
| BD6 | Buttershaw, Wibsey. | BD21 | Hainworth, Keighley. |
| BD7 | Great Horton, Lidget Green. | BD22 | Cowling, Haworth, Oakworth, Oxenhope. |
| BD8 | Girlington, Manningham, Lower Grange. | BD23 | Carleton-in-Craven, Embsay, Gargrave, Grassington, Hebden, Hellifield, Kettlewell, Kirkby Malham, Skipton, Threshfield. |
| BD9 | Frizinghall, Heaton. | BD24 | Giggleswick, Horton in Ribblesdale, Settle. |
| BD10 | Apperley Bridge, Eccleshill, Greengates, Idle, Thackley. | LS29 | Addingham, Ilkley, Ben Rhydding, Burley-in-Wharfedale, Menston. |
| BD11 | Birkenshaw, Drighlington. | | |
| BD12 | Low Moor, Oakenshaw, Wyke. | | |
| BD13 | Cullingworth, Denholme, Queensbury, Thornton. | | |
| BD14 | Clayton. | | |
| BD15 | Allerton, Norr, Wilsden. | | |

.....

All the listings for care homes, both with and without nursing are listed in order of postcode, then alphabetically.

Care Homes without Nursing

SERVICES KEY

N Nursing Care **OP** Older people (65+) **D** Dementia **PD** Physical disability **MH** Mental health
LD Learning disability, autism **SI** Sensory impairment **Y** Younger adults **S** Substance misuse **R** Rehabilitation
ED Eating Disorders **EV** Services for everyone **PC** Personal Care **C** Caring for Children **LIC** Live-in Care

BD2

Ashcroft

Kelvin Way, Undercliffe, Bradford,
West Yorkshire BD2 3EF

Tel: **01274 634233**

www.anchor.org.uk

OP D PC

Advertisement on page 13

Beckfield

70 Bolton Lane, Bradford,
West Yorkshire BD2 4BN

Tel: **01274 433668**

www.bradford.gov.uk

OP PC

Elmhurst Residential Care Home

69-71 Pollard Lane, Undercliffe,
Bradford, West Yorkshire BD2 4RW

Tel: **01274 638151**

OP D PD S PC

Mill View Care Home

37 Bolton Lane, Bradford,
West Yorkshire BD2 4BN

Tel: **01274 718910**

www.anchor.org.uk

OP D PC

Advertisement on page 13

Whiteoak

2 Foston Close, Bradford,
West Yorkshire BD2 3QF

Tel: **01274 643228**

www.lifeways.co.uk

OP D PD LD MH Y PC C

BD4

Bierley Court Care Home

49A Bierley Lane, Bradford,
West Yorkshire BD4 6AD

Tel: **01274 680300**

www.handsale.co.uk/bierleycourt

OP D PD PC

Cherrybrook House

580 Sticker Lane, Bradford,
West Yorkshire BD4 8RD

Tel: **01274 068900**

www.allsaintscare.co.uk

OP D PD SI Y PC

Langdale Residential Home

23 Bierley Lane, Bierley, Bradford,
West Yorkshire BD4 6AB

Tel: **01274 682164**

OP D PC

BD6

Beacon House

279-281 Beacon Road, Wibsey,
Bradford, West Yorkshire BD6 3DQ

Tel: **01274 501681**

www.cygnethealth.co.uk

LD PC

Beckside Lodge

199 Cooper Lane, Bradford,
West Yorkshire BD6 3NU.

Tel: **01274 315835**

www.horizoncareservices.co.uk

OP D PD LD SI Y PC

You search all our listings online at: www.careandsupport-bradford.co.uk



Norman Lodge

1a Glenroyd Avenue, Odsal, Bradford,
West Yorkshire BD6 1EX

Tel: **01274 691520**

www.bradford.gov.uk

OP PD PC

Reevy Road Care Home

60 Reevy Road West, West Yorkshire,
Bradford BD6 3LH

Tel: **01274 691035**

LD PC

Springfield

Western Way, Buttershaw, Bradford,
West Yorkshire BD6 2UB

Tel: **01274 694192**

www.anchor.org.uk

OP D PC

Advertisement on page 13

Wagtail Close

23 Wagtail, 15-21 Wagtail Close, Westwood
Park, Bradford, West Yorkshire BD6 3YJ

Tel: **01274 884061**

www.bradford.gov.uk

OP PD LD SI Y PC

BD7

Flowers Care Home Limited, The

3 Snape Drive, Horton Bank Top, Bradford,
West Yorkshire BD7 4LZ

Tel: **01274 575814**

www.flowerscarehome.co.uk

OP D PC

BD8

Britannia Care

4 Thorn Street, Bradford,
West Yorkshire BD8 9NU

Tel: **01274 494847**

www.britanniacare.com

OP D PD MH PC

Crossley House Care Home

885 Thornton Road, Bradford,
West Yorkshire BD8 0HH

Tel: **01274 925531**

www.bupa.co.uk/crossley-house

OP D PC

Heathers, The

1 St Pauls Road, Manningham, Bradford,
West Yorkshire BD8 7LU

Tel: **01274 541040**

www.yorkshirecarehomes.com

S Y PC

Advertisement on back page

Oak Lodge Residential Home

11 Oak Villas, Manningham, Bradford,
West Yorkshire BD8 7BG

Tel: **01274 546920**

www.holdengrange.co.uk

MH Y PC

Advertisement on inside back page

Listings continue on page 38



Looking for care in the
Bradford area?

Visit our website to:

- ☒ Request a free directory
- ☒ Browse all care provider listings
- ☒ Read all articles

www.careandsupport-bradford.co.uk

Priority Care Home

Bolton Royd, Manningham Lane,
Bradford, West Yorkshire, BD8 7BA

Tel: **01274 484040**

www.prioritycarehome.co.uk

OP D PC

Advertisement below

Rosegarland Residential Care Home Limited

846 Thornton Road, Fairweather Green,
Bradford, West Yorkshire BD8 0JN

Tel: **01274 543054**

www.rosegarland.co.uk

OP D PC

Walmer Lodge Residential Home

6 Walmer Villas, Bradford,
West Yorkshire BD8 7ET

Tel: **01274 499338**

www.walmerlodge.co.uk

LD MH PC

BD9

Emm Lane Care Home

72 Emm Lane, Heaton, Bradford,
West Yorkshire BD9 4JH

Tel: **01274 541444**

www.emmlaneandwestbankcarehomes.co.uk

OP PD LD MH Y PC

Park View

8 North Park Road, Heaton, Bradford,
West Yorkshire BD9 4NB

Tel: **01274 544638**

www.yorkshirecarehomes.com

OP D PD LD PC

Advertisement on back page

Park View Road

2a Park View Road, Bradford,
West Yorkshire BD9 4PA Tel: **01274 481030**

www.voyagecare.com

PD LD MH Y PC

Spring Mount

4 Parsons Road, Heaton, Bradford,
West Yorkshire BD9 4DW Tel: **01274 541239**

www.springmount.org

OP D PC

Sunningdale EMI Care Home

5-6 North Park Road, Heaton, Bradford,
West Yorkshire BD9 4NB

Tel: **01274 545859**

www.crabtreecarehomes.co.uk

OP D Y PC

Advertisement on page 19

BD10

Ashville Court Care Home

58 Sandmoor Garth, Idle, Bradford,
West Yorkshire BD10 8PN

Tel: **01274 613442**

OP D PC

Newline Care Home

28 New Line, Greengates, Bradford,
West Yorkshire BD10 9AS

Tel: **01274 616631**

www.newline-carehome.co.uk

OP D PC

Advertisement on opposite page



PRIORITY CARE

BRADFORD NEWEST AND
Most Luxurious CARE HOME...



Priority Care Home is a dementia care home, located adjacent to the picturesque Lister Park, Bradford.

Set within the 4.5-acre complex of Bolton Royd, Priority Care was previously occupied by Bradford College as the adult and community learning centre, before being renovated into a modern care home, designed specifically for the needs and requirements of dementia residents.

Our Mission is to create a luxurious, modern and safe environment at an affordable cost. We can hold up to

37 residents over the age of 65 who are living with dementia. All bedrooms are fully equipped with en-suites and shower facilities. The home has been designed using block coloured anti-bacterial paint which is proven to actively inhibit MRSA and E-Coil giving yourself more peace of mind that Priority Care is further protected in every corridor and residents' rooms.

Also our Human Centric Lighting that enhances well-being, comfort and promotes health. Priority Care has truly been designed with dementia residents and their carers in mind.

- ✓ CARE AT PRIORITY CARE HOME
- ✓ RESIDENTIAL CARE
- ✓ DEMENTIA CARE
- ✓ RESPITE CARE
- ✓ DAY CARE
- ✓ END OF LIFE CARE

Self Funding and Local Authority Rates Accepted

A: Manningham Lane, Bradford, BD8 7BA
E: manager@prioritycarehome.co.uk
W: www.prioritycarehome.co.uk

FOR ENQUIRIES CALL

01274 484040

Newline care home

We provide the highest standard of residential care in a safe, secure and homely environment for elderly persons aged 65 and over. Including Dementia, respite and end of life care.

28 bed accommodation with single rooms, double companion rooms and single rooms with ensuite bathrooms.

Well trained and friendly staff that pride themselves on providing quality personalised care.

Daily activity programmes, with planned outings and entertainment events.

Varied, tasty and nutritionally balanced home cooked meals.

Newline care home: A safe and comfortable residence that you can call your home.

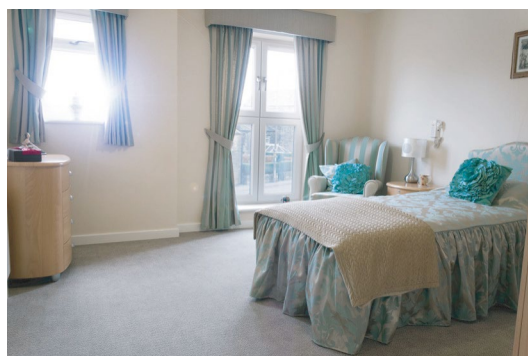

Newline Care Home 28 Newline
Greengates Bradford BD10 9AS

Online: www.newline-carehome.co.uk
Email: care@newline-carehome.co.uk

Tel: 01274 61 66 31
Fax: 01274 61 86 17

Thornfield House

261 Highfield Road, Idle, Bradford,
West Yorkshire BD10 8QY

Tel: **01274 414165**

www.cambiagroup.com

LD PC

Weaver Court

Moorfield Place, Idlecroft Road,
Bradford, West Yorkshire BD10 9TL

Tel: **01274 615538**

LD PC

BD12

Green Gables Residential Care Home

2 Woodside Road, Low Moor, Bradford,
West Yorkshire BD12 0TX

Tel: **01274 676231**

OP D PD PC

Salroyd Villa

21-23 Sal Royd Road, Low Moor, Bradford,
West Yorkshire BD12 0JN

Tel: **01274 603887**

www.salroydvillacarehome.co.uk

OP D PC

BD13

Rose Cottage

14 Kipping Lane, Thornton, Bradford,
West Yorkshire BD13 3EL

Tel: **01274 833641**

www.elder.org

OP D PD PC

Saint John of God Hospitaller Services

1 Bede's Close, Thornton, Bradford,
West Yorkshire BD13 3NQ

Tel: **01274 834354**

www.sjog.org.uk

LD PC

Woodleigh Rest Home Limited

Brewery Lane, Queensbury, Bradford,
West Yorkshire BD13 2SR

Tel: **01274 880649**

OP D PD PC

You search all our listings online at:
www.careandsupport-bradford.co.uk

Listings continue on page 40

BD14

Holly Park Care Home

Clayton Lane, Clayton, Bradford,
West Yorkshire BD14 6BB

Tel: **01274 884918**

www.parkhomesuk.co.uk

OP D Y PC

Longfield House

Oakleigh Road, Clayton, Bradford,
West Yorkshire BD14 6NP

Tel: **01274 882086**

www.cygnethealth.co.uk

OP LD MH Y PC

BD15

Roxburgh Lodge

Belle Dean Road, Allerton, Bradford,
West Yorkshire BD15 7BJ.

Tel: **01274 085429**

www.horizoncareservices.co.uk

PD LD SI Y PC

Willow Bank Care Home

Willow Bank Care Village, Bell Dean Road,
Bradford, West Yorkshire BD15 7WB

Tel: **01274 889275**

www.summitcaregroup.co.uk

OP D PC

Windsor Court

2 Wallingford Mount, Allerton,
Bradford, West Yorkshire BD15 7TN.

Tel: **01274 557717**

www.horizoncareservices.co.uk

PD LD SI Y PC

Woodward Court

Kirklees Road, Allerton, Bradford,
West Yorkshire BD15 7YT

Tel: **01274 882165**

www.bradford.gov.uk

OP D MH PC

BD16

Bingley Park Care Home

Stoney Ridge Road, Bingley,
West Yorkshire BD16 1UN

Tel: **01274 056015**

www.tanglewoodcarehomes.co.uk

OP D PD SI Y PC

Advertisement on page 5

Thompson Court

Morton Lane, Cross Flats, Bingley,
West Yorkshire BD16 2EP

Tel: **01274 561965**

www.bradford.gov.uk

OP PD MH PC

BD17

Borrins Care Home, The

Station Road, Baildon, Shipley,
West Yorkshire BD17 6NW

Tel: **01274 582604**

www.warmestwelcomeltd.com

OP PD PC

Grange Court Residential Home

Station Road, Baildon, Shipley,
West Yorkshire BD17 6HS

Tel: **01274 458007**

www.holdengrango.co.uk

OP D PC

Advertisement on inside back page

Shipley Manor Care Home

Steel Drive, Salts Mill Road,
Shipley BD17 7FF

Tel: **01274 905672**

www.stmarysgroup.co.uk

OP D PD SI Y PC

BD18

Brookfield Residential Care Home

8 Nab Wood Drive, Shipley,
West Yorkshire BD18 4EJ

Tel: **01274 583950**

www.czajka.co.uk/brookfield.html

OP D PD SI PC

Advertisement on page 47

You search all our listings online at:
www.careandsupport-bradford.co.uk

Cliffe Vale Registered Care Home Ltd

228 Bradford Road, Shipley, West Yorkshire,
BD18 3AN

Tel: **01274 583380**

www.cliffevalecare.co.uk

OP PC

Elderthorpe Residential Home

230 - 232 Bradford Road, Shipley,
West Yorkshire, BD18 3AN

Tel: **01274 583375**

OP D PC

Advertisement right

BD20

Croft House Care Home Limited

Main Road, Eastburn, Keighley,
West Yorkshire BD20 7SJ

Tel: **01535 654989**

www.crofthousecarehome.co.uk

OP D PD SI PC

Advertisement below



ELDERTHORPE

Residential Care, Dementia Care,
Respite Care



- Fully trained, professional staff
- Nutritious home cooked meals
- Full activity programme
- Activity Co-ordinator
- Bedrooms with en-suite shower rooms
- On-site hairdressing Salon

Our family run home receives most referrals from recommendations!

230 - 232 Bradford Road, Shipley BD18 3AN

Email: enquiries@elderthorpe.com

Tel: 01274 583375

www.elderthorpe.com



Situated in the historic village of Haworth.

Close to all local facilities, and adjacent to park.



We offer a personalised care service delivered by a dedicated and friendly staff team in a clean, comfortable and welcoming environment

All areas of our Home are decorated, furnished and maintained to a high standard, but we encourage residents to bring personal items to make their own space 'just how they like it'. We offer a varied menu of two course meals with hot and cold alternatives and lighter options / snacks if preferred. Any special dietary requirements are catered for by our chef.



Lindisfarne Care Home Ltd

Bridgehouse Lane, Haworth BD22 8QE Telephone: 01535 645 206

Rated Outstanding in 4 out of 5 areas ☆☆☆☆

CROFT HOUSE CARE HOME

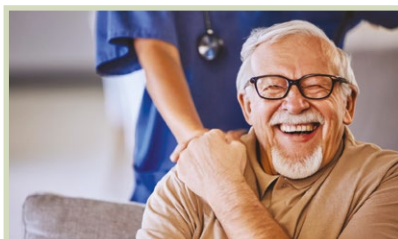

A FAMILY OWNED AND RUN CARE HOME PROVIDING RESIDENTIAL CARE, DAY CARE AND RESPITE CARE FOR THE ELDERLY WITH INCREASING PHYSICAL AND OR MENTAL FRAILTY, OR THOSE SUFFERING WITH DEMENTIA.

We offer a permanent, short stay or day care provision based on the residents needs. We pride ourselves on our friendly and homely environment, well trained long serving caring staff. There is a very high ratio of staff to residents which encourages person-centered care.

We offer a full programme of daily activities and entertainment to ensure all our residents lead full and active lives, we also have a permanent activities coordinator.

- Registered to provide excellent & extensive flexible day care from 7am to 7pm - all meals, entertainment and personal care offered, including a bath or shower.
- 24 hour care with nurse call facilities.
- 29 single rooms, some with en-suite facilities.
- Daily activities including exercises classes, art classes and musical entertainers.
- Regular outings including bus trips and canal trips in the home's own minibus.
- Excellent home cooked meals with special dietary requirements catered for.
- Visiting chiropodist, hairdresser & optician.



Greetings,

I'm Dr. Kaj Raveendran, and I'm reaching out to introduce myself. My professional background is rooted in emergency medicine, and I have a particular passion for delivering outstanding patient care. Before embarking on my medical journey, I had the privilege of working as a caregiver, an experience that profoundly shaped my approach to healthcare.

I am genuinely excited to join the esteemed community at Croft House. I have great respect for the current management, as well as the entire dedicated care team. The unwavering dedication to residents' well-being and the exceptional level of care they receive are truly commendable. This commitment to excellence is evident in the outstanding rating highlighted in the CQC reporting.

I appreciate the warm welcome and look forward to contributing to the Croft House community.

Best regards, Dr. Kaj Raveendran

**"We Care ...
... because you Care!"**

CROFT HOUSE CARE HOME

Tel: 01535 654989

Main Road, Eastburn, Keighley BD20 7SJ

Email: kaj@crofthousecarehome.co.uk

www.crofthousecarehome.co.uk

Ghyllside

22A High Street, Steeton, Keighley,
West Yorkshire BD20 6NT

Tel: **01535 657822**

www.elysiumhealthcare.co.uk

OP MH PC

Greenhill

30 Station Road, Steeton, Keighley,
West Yorkshire BD20 6RY

Tel: **01535 655331**

www.elysiumhealthcare.co.uk

OP MH PC

Hawkstone House

Shann Lane, Off Spring Gardens Lane,
Keighley, West Yorkshire BD20 6NA

Tel: **01535 288471**

www.cygnethealth.co.uk

LD PC

Morton Close

Morton Lane, East Morton, Keighley,
West Yorkshire BD20 6RP

Tel: **01274 565955**

www.adlcare.com/morton.html

OP PC

Raikes Residential Home, The

Bradley Road, Silsden, Bradford,
West Yorkshire BD20 9JN

Tel: **01535 653339**

www.crabtreecarehomes.co.uk

OP D PC

Advertisement on page 19

Springbank Care Home

43 Howden Road, Silsden,
West Yorkshire BD20 0JB

Tel: **01535 282424**

www.spellmanicare.co.uk

OP D PD MH SI PC

Summerfield Private Residential Home

94 Skipton Road, Silsden, Keighley,
West Yorkshire BD20 9DA

Tel: **01535 653219**

www.keighleycarehome.co.uk

OP D PD PC

BD21

Manor Park Care Home

52 Victoria Road, Keighley,
West Yorkshire BD21 1JB

Tel: **01535 680410**

OP D MH Y PC

Regency Court

Thwaites House Farm, Thwaites Village,
Keighley, West Yorkshire BD21 4NA

Tel: **01535 606630**

OP D LD MH PC

BD22

Bronte View

Brow Top Road, Cross Roads, Keighley,
West Yorkshire BD22 9PH

Tel: **01535 643418**

www.voyagecare.com

LD Y PC

Fletcher Court

Scatcherd Drive, Keighley,
West Yorkshire BD22 7NU

Tel: **01535 618633**

OP D PD MH LD SI Y PC

Lindisfarne Care Home

Bridgehouse Lane, Haworth, Keighley,
West Yorkshire BD22 8QE

Tel: **01535 645206**

OP D PD MH SI Y PC

Advertisement on page 41

Listings continue on page 40

Looking for care in the Bradford area?

Visit our website to:

 Request a free directory

 Browse all care provider listings

 Read all articles

www.careandsupport-bradford.co.uk



MEMORY CLUBS

Carers & people with dementia: Come together but enjoy some time apart:

TIME TOGETHER

Relaxed Cafe Time for all

TIME APART

Peer Support for Carers | Reminiscence for people with dementia

Please visit our website for dates and locations of our next meetings

If you are interested in joining, please contact Elizabeth Anderson to arrange a trail visit:

☎ 01274 583364 ✉ elizabeth@brainscapes.co.uk 📘 The Memory Tree CIC

www.thememorytree.org.uk

Useful contacts

Adult Services Access Point - Bradford Council

Adult Services Access Point is the first contact point for adult social care.

Tel: 01274 435400

www.bradford.gov.uk

NHS Contacts

Airedale General Hospital

Skipton Road, Steeton, Keighley,
West Yorkshire BD20 6TD

Tel: 01535 652511

www.airedale-trust.nhs.uk

Bradford Royal Infirmary

Duckworth Lane, Bradford, West Yorkshire
BD9 6RJ Tel: 01274 542200

www.bradfordhospitals.nhs.uk/bradford-royal-infirmary

St. Luke's Hospital

Little Horton Lane, Bradford, West Yorkshire
BD5 0NA Tel: 01274 734744

www.bradfordhospitals.nhs.uk/st-lukes-hospital

Yorkshire Ambulance NHS Trust

Tel: 0845 1241241

www.yas.nhs.uk

Patient Advice and Liaison Service (PALS)

Tel: 01274 408600

Optician

Bradford, Airedale and Craven Minor Eye
Conditions Service (MECS).

www.bradfordloc.org.uk

Age UK

Tel: 01274 391190

Email: info@ageukbradfordanddistrict.org.uk

www.ageuk.org.uk/bradfordanddistrict

Alzheimer's Society Bradford Team

Tel: 01274 586008

Email: bradford@alzheimers.org.uk

www.alzheimers.org.uk

Bradford Dementia Hub

Phone: 01274 065 060

Email: bradfordhub@commlinks.co.uk

www.bradforddementia.com

Citizens Advice

Tel: 03442 451282

www.citizensadvice.org.uk/local/bradford-airedale

HALE (Health Action Local Engagement)

Tel: 01274 271088

www.haleproject.org.uk

Sue Ryder Manorlands Hospice

Tel: 01535 642308

Email: manorlands@sueryder.org

www.sueryder.org

Moorfields Lodge

80 West Lane, Haworth, Keighley,
West Yorkshire BD22 8EN

Tel: **01535 649230**

www.voyagecare.com

LD Y PC

Oakworth Manor Care Home

Colne Road, Oakworth, Keighley,
West Yorkshire BD22 7PB

Tel: **01535 643814**

www.oakworthmanor.care-home.co.uk

OP D PD PC

Three Sisters

Brow Top Road, Cross Roads, Keighley,
West Yorkshire BD22 9PH

Tel: **01535 643728**

www.voyagecare.com

LD Y PC

Turning Point - Rix House

24 Arncliffe Road, Keighley,
West Yorkshire BD22 6AR

Tel: **01535 600420**

LD PC

Valley View Court

Scatcherd Drive, Oakworth, Keighley,
West Yorkshire BD22 7NU

Tel: **01535 618635**

OP D Y PC

LS29

Abbeydale Residential Care Home

Grove Road, Ilkley, West Yorkshire
LS29 9QE

Tel: **01943 603074**

www.abbeydale-care.com

OP D PD SI PC

Advertisement on opposite page

Abbeyfield Grove House

12 Riddings Road, Ilkley,
West Yorkshire LS29 9BF

Tel: **01943 886000**

www.abbeyfieldilkley.co.uk

OP D PD SI PC

Glen Rosa & Kitwood House

24 Grove Road, Ilkley, West Yorkshire
LS29 9PH

Tel: **01943 609604**

www.mha.org.uk

OP D PC

Kirkwood Residential Home

35 Moorfield Road, Ben Rhydding, Ilkley,
West Yorkshire LS29 8BL

Tel: **01943 600653**

www.thefranklyngroup.com

OP PD PC

Straven House Care Home

Queens Road, Ilkley,
West Yorkshire LS29 9QL

Tel: **01943 607063**

www.warmestwelcomeltd.com

OP D PD MH PC

WF15

Roberttown Care Home

Liversedge WF15 8BE Tel: **01924 589437**

www.advinia.co.uk

OP D PD SI Y PC

Advertisement on inside front cover

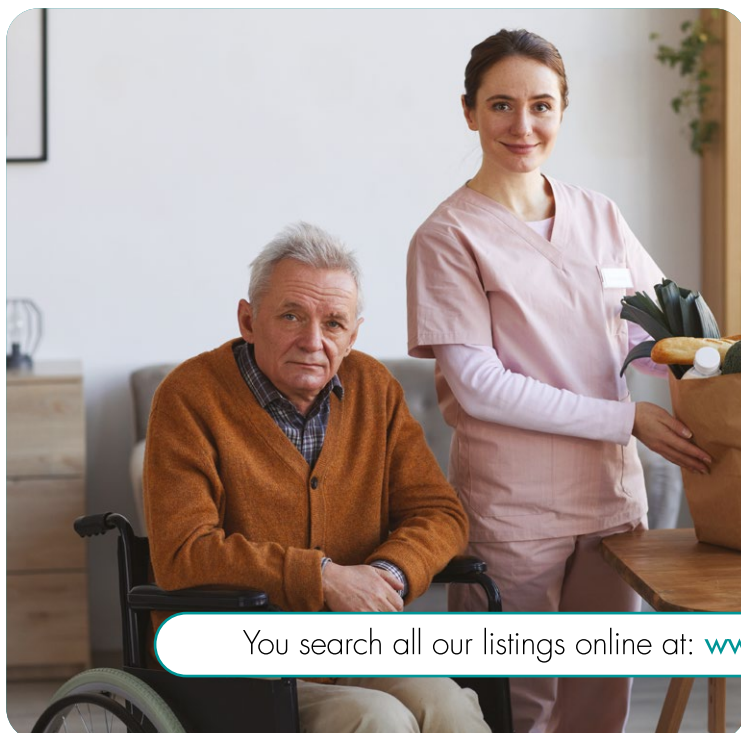

You search all our listings online at: www.careandsupport-bradford.co.uk





Abbeydale

Retirement Home

CQC rated

Outstanding ☆

Grove Road, Ilkley, West Yorkshire LS29 9QE



Enjoy high-class comfort and care in Ilkley, with panoramic views across the scenic valley and surrounding countryside.

- 24 hour care by caring staff
- All bedrooms with en-suite
- Excellent meals with special diets catered for
- Happy pleasant atmosphere
- Regular outings and entertainment
- Tastefully furnished throughout
- Warm, safe and comfortable environment
- Set in large beautiful gardens
- Hairdresser and beautician

When you walk into Abbeydale you enter a stylish and luxurious home that feels more like a hotel. The recently refurbished rooms provide bright and positive accommodation, and encourage a happy and satisfying life for residents.

The spacious en-suite bedrooms with adjoining sitting room, are furnished to the highest standards and come with colour television, smoke detectors, and 24 hour nurse call system. There are various elegant reception rooms and lounges, where residents may convene for a chat or smaller more intimate

rooms for a quiet place to read.

A full programme of entertainment and activities are organised daily, and outings take place regularly. Abbeydale's own vehicle can take up to six residents out into the beautiful countryside, shopping trips into Ilkley and afternoons at tea rooms. We also promote the continuation of personal hobbies and interests.

The personal needs of each individual are carefully identified and care programmes are created to ensure that the best care is provided.

In order to do this all staff receive in house

training and follow Abbeydale's philosophy of care which is designed to give residents privacy and control over their daily lives.

Our care staff provide for special bathing, dressing and changing needs, serving meals and tending to laundry, as well as medication, supervision and co-ordination of any appointments for the GP, Dentist and Optician.

So, if you are a retired person or couple seeking a comfortable life in Ilkley, Abbeydale could prove to be the perfect solution. Please call us now for a brochure or call in to visit us.

01943 603074

Please call us now for a brochure or visit us today.

www.abbeydale-care.com Email: info@abbeydale-care.com

*Abbeydale, the home with a difference,
where excellence comes as standard.*



Currergate Nursing Home

(Directly opposite Airedale General Hospital) Steeton

New extension
opening late 2023



Located directly opposite Airedale General Hospital and set within acres of beautiful grounds Currergate is a former Restaurant and Hotel which has been extended with a Nursing Care wing. It has features such as a restaurant, bar, outside terrace and is furnished to a high standard. The rooms are tastefully decorated and Residents are encouraged to bring their own personal items such as small items of furniture, photographs, ornaments and other treasured mementos to help make their room their own. A number of ground floor rooms have patio doors which open out on to terraces and gardens with beautiful views in the distance. Permanent or respite places are available. The home has a dedicated nursing and care team who are accredited with Investors in People and Gold Standards Framework awards.

Tel: 01535 653 204



These facilities are open to outside membership, for more information please contact us on **01274 531913**

The Clubhouse

Nab Wood, near Saltaire

A range of facilities are available to residents

- Restaurant & Bar
- Swimming Pool, Jacuzzi & Steam Room
- Full-sized Snooker Table
- Modern Gym Equipment
- Crown Green Bowling
- Putting Green



Fairmount Park Retirement Properties

Nab Wood, Shipley

Fairmount Park lies within attractively landscaped and well maintained gardens in the residential area of Nab Wood, near Saltaire and offers a luxurious concept in retirement living. Built to the highest quality standards, our development of houses and apartments are designed to meet the requirements of people aged fifty five and over.

Currergate Mews Retirement Properties

Steeton

Currergate Mews is an exclusive modern retirement development of 14 houses. Finished in traditional Yorkshire stone and situated in over four acres of attractively landscaped gardens and with easy access to the wider open countryside in the AireValley.

Within the same grounds as Currergate Nursing Home, care services can be provided for up to 24 hours a day if required, as well as cleaning services and meals delivered or alternatively provided within the nursing home.

Brookfield Residential Care Home

Nab Wood, Shipley

New extension
opening early 2024



Brookfields offers residential care on a permanent or a respite placement. All residents, guests and families have free access to our on site Clubhouse with its range of leisure facilities including restaurant, bar, swimming pool, jacuzzi and steam room, full sized snooker table, gym and crown green bowling and putting greens.

Tel: 01274 583 950



Staveley Birkleas Nursing Home

Nab Wood, Shipley

Staveley Birkleas Nursing Home: Young adults with physical disabilities. Staveley Birkleas is a specialist Nursing Home providing care and support with an active lifestyle, rehabilitation and atmosphere for adult from the age of 18 upwards.



- Short stays or long term care - Physiotherapy
- Rehabilitation kitchen
- Inhouse Salon
- Sensory and games rooms
- Modern and tastefully decorated - Wide range of activities
- Wi-fi and computer equipment
- Outdoor decking area

Tel: 01274 588 288



For more information regarding the range of services that we can provide please visit www.czajka.co.uk, call us on 01274 599564 or send us an email at info@czajka.co.uk

Bradford Care Association

Together, we make a difference

Bradford Care Association (BCA) is a membership organisation that is committed to helping Residential Homes, Nursing Homes, Domiciliary Care Providers, Extra Care and Supported Living to give the best possible care to Service Users in the Bradford District.

BCA was established in 2014, and with members representing from across all care sectors within Bradford, the BCA deals with everyday issues and the many priorities facing those in the social care sector.

Vision - To have a united and sustainable care sector across the Bradford District that is known for providing innovative and high-quality care and is an equal partner within our health and care system,

Purpose - To collaborate with others to be the voice of the Bradford care sector and the people it supports; helping it evolve and innovate through the development, sharing and adoption of best practice and the influencing of the care industry's decision makers on critical issues.

The BCA strives to...

- Promote the best quality of life for the people we support.
- Help create services led by good managers, delivered by staff who feel valued and love what they do.
- Achieve a fair cost of care for care homes, home support, extra care and supported living.
- Positively engage with and support care providers.
- Share best-practice.
- Provide one powerful voice that can liaise and work closely with our system partners - The Local Authority, NHS, CCG and CQC.

BCA 
Bradford Care Association

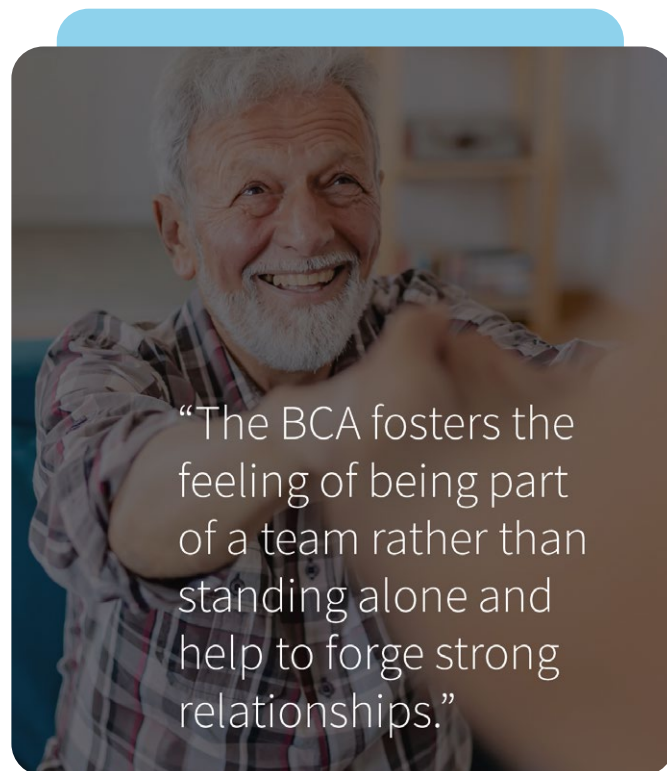

“The BCA fosters the feeling of being part of a team rather than standing alone and help to forge strong relationships.”

- Work collectively for the good of the care sector.
- Ensure that the care sector is a key and equal partner in the Integrated Care Partnership (ICP) and West Yorkshire and Harrogate Integrated Care System (ICS).
- Shape the local care sector strategy to ensure the sustainability of the sector.
- Lead innovation in the care sector.
- Campaign for and raise awareness of issues, risks and solutions.
- Evidence the value of the care sector's contribution to keeping people happy and healthy at home.
- Lobby at a local, regional, and national level for the good of all members.
- Develop new and improved models of care.

The BCA are active members of the Care Association Alliance (CAA), the alliance was established as a means of local care associations to exchange best practice based on their experiences as well as being useful a vehicle to highlight the challenges and issues faced by care providers directly to the central decision makers such as the Department of Health and Social Care.

Benefits for members

Bradford Care Association members enjoy a whole host of benefits.

Practical help:

- Advice, guidance and information on best practice, including quality workshops, a dedicated WhatsApp group for managers and an insightful, regular news bulletin.
- Informative tools and best-practice documents to support providers with assessments and inspections including the CQC Provider Information Return (PIR) Workbook.
- Training, support and direction on funding and grants as well as DSPT/ GDPR compliance support.
- Help attract a high-quality workforce through value based recruitment.

- Access to resources to help staff health and well-being.
- Advice on developing and retaining the current workforce through training and incentives.

Communication and endorsements:

- Direct access to leaders within the Local Authority, the CQC, the CCG, NHS and ICS
- BCA Membership demonstrate to CQC a provider's commitment to quality of care, sharing of best practice, local engagement, and continuous improvement.
- Membership certificate.

Cost savings:

- Specialist discounted training and leadership development support.
- Procedural support and guidance on Covid-19 testing, PPE, medication, and hospital admissions/discharges.
- Access to members only special discounted prices and offers for a range of services such as Person-Centred Software and Altura Training.

For further help or information, contact admin@bradfordcareassociation.org or visit www.bradfordcareassociation.org



Care Homes with Nursing

SERVICES KEY

N Nursing Care **OP** Older people (65+) **D** Dementia **PD** Physical disability **MH** Mental health
LD Learning disability, autism **SI** Sensory impairment **Y** Younger adults **S** Substance misuse **R** Rehabilitation
ED Eating Disorders **EV** Services for everyone **PC** Personal Care **C** Caring for Children **LIC** Live-in Care

BD3

Burger Court Nursing Home

131 Barkerend Road, Bradford,
West Yorkshire BD3 9AU

Tel: **01274 726826**

www.valorumcaregroup.com

N **OP** **PC**

Links Care Centre, The

Kismet Gardens, Bradford,
West Yorkshire BD3 7NJ

Tel: **01274 028590**

www.bondcare.co.uk

N **OP** **D** **PD** **MH** **Y** **PC**

Mill Lodge Care Centre

1a Moorside Place, Thornbury, Bradford,
West Yorkshire BD3 8DR

Tel: **01274 668874**

N **OP** **D** **PD** **LD** **MH** **Y** **PC**

Chestnut Lodge

1 Shakespeare Close, Butler Street East,
Bradford, West Yorkshire BD3 9ES

Tel: **01274 308308**

www.silverlinecare.com

N **OP** **D** **Y** **PC**

BD4

Cherrybrook Care Home

580 Sticker Lane, Bradford,
West Yorkshire BD4 8RD

Tel: **01274 068900**

www.cherrybrookcarehome.co.uk

N **OP** **D** **PD** **Y** **PC**

Knowles Court Care Home

2 Bridgeway, Bradford,
West Yorkshire BD4 9SN

Tel: **01274 681090**

www.wecaregroup.co.uk

N **OP** **D** **PD** **LD** **PC**

Sheldon Ridge

1-3 Bierley Lane, Bradford BD4 6EE

Tel: **01274 688029**

N **PD** **LD** **Y** **PC**

BD5

Acorn Nursing Home

46-48 All Saints Road, Bradford,
West Yorkshire BD5 0NJ

Tel: **01274 734004**

www.regency.care

N **OP** **D** **PD** **MH** **Y** **PC**

Advertisement on opposite page

BD6

Beeches, The

320 Beacon Road, Wibsey, Bradford,
West Yorkshire BD6 3DP

Tel: **01274 608656**

www.silverlinecare.com

N **OP** **D** **PC**

Cooper House Care Home

80 Cooper Lane, Bradford, West Yorkshire
BD6 3NJ

Tel: **01274 711500**

www.amorecare.co.uk

N **OP** **D** **Y** **PC**



Nursing & Residential Care Home

A specialist Dementia Care Provider



With Pride, We Care

Acorn Nursing Home was established in 1989 and has been owned and managed by Regency Healthcare Ltd since 2007.

We provide support and care of a high standard for older people who have dementia (including challenging behaviour), need palliative care, have physical and learning disabilities and increasing mental frailty.

Our dedicated care team, fully DBS checked, is headed by an experienced registered manager.

We have full time occupational therapist responsible for organising the daily activities, tailored to the needs and abilities of our residents.

Our trained chefs prepare a wide range of home cooked food using fresh local produce. The choice is based on traditional recipes and daily alternatives are provided at every meal time. Special diets are also catered for.

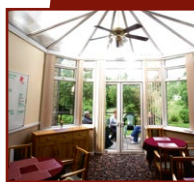

Services we offer

Residential Care and Personal Care

- Nursing Care
- Short & Long-term stay
- Respite Care
- Day Care
- Intermediate Care
- Re-ablement Care
- Dementia/EMI Care
- Home Care and Support
- Complimentary 24hr stay
- Support & Facilities:**
 - Personal Healthcare
 - Activities
 - Dining and Accommodation
 - Laundry Service
 - Disabled / Wheel chair access
 - Lifts to all floors
 - Specialised equipment available for assisted bathing etc
 - Car Park

Health and Personal Care

- GP service available on request
- Chiropody visits on a regular basis
- Hairdresser visits regularly
- Opticians, Dentists visit by arrangement
- 24 Hour Qualified Nurse on duty

Leisure Activities

- Newspapers and Music
- Pop Quiz
- Shopping trips and Hair Dressing
- Karaoke
- Bingo & Skittles
- Cheese & Wine tasting
- Dominoes

Accommodation:

- Rooms decorated to a high standard
- Can bring your own items to personalise
- Nurse call in every room

Acorn Nursing and Residential Care Home

46-48 All Saints Road, Bradford, West Yorkshire BD5 0NJ **tel:** 01274 734 004 **email:** acorn@regency.care

This is a: Regency Health Care home www.regency.care

BD8

Lister House Nursing Home

13 Heaton Road, Heaton, Bradford,
West Yorkshire BD8 8RA

Tel: **01274 494911**

www.listerhousenursinghome.co.uk

N OP PD LD SI Y PC

Advertisement on page 11

Sherrington House Nursing Home

13 Heaton Road, Heaton, Bradford,
West Yorkshire BD8 8RA

Tel: **01274 494911**

www.listerhousenursinghome.co.uk

N OP PD LD SI Y PC

Advertisement on page 11

BD9

Greystones Nursing Home

9 Parsons Road, Heaton, Bradford,
West Yorkshire BD9 4DW

Tel: **01274 542625**

N OP D MH Y PC

Hazel Bank Care Home

Daisy Hill Lane, Daisy Hill, Bradford,
West Yorkshire BD9 6BN

Tel: **01274 547331**

www.parkhomesuk.co.uk

N OP D PD Y PC

Heathcotes Cranbourne House

25 Cranbourne Road, Bradford,
West Yorkshire BD9 6BH

Tel: **01274 481307**

www.heathcotes.net

N PD LD MH SI Y PC

Malvern Nursing Home

425 Toller Lane, Heaton, Bradford,
West Yorkshire BD9 5NN

Tel: **01274 492643**

N MH Y PC

Listings continue on page 52

Well Springs Nursing Home

122 Leylands Lane, Heaton, Bradford,
West Yorkshire BD9 5QU

Tel: **01274 488855**

www.wellspringsnursinghome.co.uk

N **OP** **D** **PD** **PC**

Advertisement on page 17

BD10

Howgate House

Howgate, Idle, Bradford,
West Yorkshire BD10 9RD

Tel: **01274 350278**

www.mmcg.co.uk

N **OP** **PC**

Westfield Manor

43 Westfield Lane, Idle, Bradford,
West Yorkshire, BD10 8PY

Tel: **01274 610442**

www.parkfieldhealthcare.com

N **OP** **D** **PD** **PC**

BD12

Wykewood

Huddersfield Road, Wyke, Bradford,
West Yorkshire, BD12 8AA

Tel: **01274 046900**

www.exemplarhc.com

N **OP** **D** **PD** **MH** **Y** **PC**

BD13

Park House Nursing Home

Park Lane, Queensbury, Bradford,
West Yorkshire BD13 1QJ

Tel: **01274 817014**

www.parkhousepnh.co.uk

N **OP** **D** **PD** **SI** **PC**

BD14

Avenue Nursing Home, The

Clayton, Bradford, West Yorkshire
BD14 6FH

Tel: **01274 586419 (Ext. 3)**

www.theavenuenursinghome.co.uk

N **OP** **D** **PD** **MH** **Y** **PC**

Advertisement on page 55

BD15

Allerton Park Care Centre

39-41 Oaks Lane, Allerton, Bradford,
West Yorkshire BD15 7RT

Tel: **01274 496321**

www.parkhomesuk.co.uk

N **OP** **D** **PD** **Y** **PC**

Laurel Bank Care Home

Main Street, Wilsden, Bradford,
West Yorkshire BD15 0JR

Tel: **01535 274774**

www.summitcaregroup.co.uk

N **OP** **D** **PC**

BD16

Abbeyfield Fern House

Fern Bank Drive, Bingley,
West Yorkshire BD16 4FA

Tel: **01274 065090**

www.abbeyfieldthedailes.co.uk

N **OP** **D** **PD** **LD** **MH** **SI** **S** **PC**



Listings continue on page 60

Bingley Wingfield Nursing Home

Oakridge Court, Off Priestthorpe Road
Bingley, West Yorkshire BD16 4TA

Tel: **01274 567161**

www.greenwoodcare.net

N **OP** **D** **PD** **PC**

Cottingley Hall Care Home

Bradford Road, Bingley, West Yorkshire
BD16 1TX Tel: **01274 925843**

www.bupa.co.uk/cottingley-hall

N **OP** **PD** **PC**

Five Rise Nursing Home

Keighley Road, Bingley,
West Yorkshire BD16 2RU

Tel: **01274 552157**

www.fiverisenursinghome.co.uk

N **OP** **D** **PD** **MH**

Advertisement on page 54

BD17

Glen Nursing Home, The

West Lane, Baildon, Bradford,
West Yorkshire BD17 5DX

Tel: **01274 586419**

www.theglennursinghome.co.uk

N **OP** **D** **MH** **Y** **PC**

Advertisement on page 54

Hillbro Nursing Home

Holden Lane, Baildon, Shipley,
West Yorkshire BD17 6RZ

Tel: **01274 592723**

www.holdengrange.co.uk

N **OP** **D** **MH** **PC**

Advertisement on Inside back page

BD18

Staveley Birkleas Nursing Home

8-10 Staveley Road, Nab Wood, Shipley,
West Yorkshire BD18 4HD

Tel: **01274 588288**

www.czajka.co.uk/staveley-birkleas.html

N **PD** **SI** **Y** **PC**

Advertisement on page 47

Do you require additional copies of this directory?

To request a free copy, simply call, email or visit our website and fill out our online form.



 07511 032908 or 07952 040931

 ctgraphicdesigner@gmail.com

 www.careandsupport-bradford.co.uk



SOLLA

Society of Later
Life Advisers

The Society of Later Life Advisers (SOLLA) aims to assist consumers and their families in finding trusted accredited financial advisers who understand financial needs in later life.

The complexities of the many decisions you or your family may need to face when looking at issues such as care funding matters or whether equity release is the right thing for you, will need careful and considered advice.

SOLLA links you with an adviser who can help you explore the solutions that work for you and, where they are involved, your family too.

For further
information, visit:
www.societyoflaterlifeadvisers.co.uk
Contact: **0333 2020 454**



Five Rise Nursing Home

Five Rise Nursing Home offers residential, nursing and specialist dementia care in an environment which is stimulating and purposely built for people with dementia. The home comprises of 67 single en-suite bedroom with great views of the surrounding area.

Five Rise Nursing Home is not just a nursing home but a home away from home where we endeavour to create a safe environment whilst caring individually for our residents.



Facilities & services:

- > 67 En-suite Single Bedrooms
- > Large spacious Disabled Wet Rooms
- > Integrated Call Bell System Throughout
- > Integrated Music System Throughout
- > 2 Lounges
- > 2 Dining Rooms
- > Hairdressing Salon
- > Sensory Room
- > Memory Pods
- > Toy Shop Museum
- > Secure Gardens
- > Reminiscence Street
- > Pub Style Bar

FIVE RISE NURSING HOME

NURSING • RESIDENTIAL • DEMENTIA CARE

Five Rise Nursing Home

Keighley Road, Bingley, Bradford, West Yorkshire BD16 2RU

✉ fiverisenursinghome@gmail.com ☎ 01274 552157

www.fiverisenursinghome.co.uk

Inspected and rated

Outstanding ☆



Facilities & services:

- > 66 En-suite Single Bedrooms
- > 2 Open Space Lounges
- > 2 Open Space Dining Areas
- > Large spacious Disabled Wet Rooms
- > Sensory and Dementia Garden with raised flower beds
- > Hairdressing Salon
- > Cinema Room
- > Relaxation Room
- > Memory Pods
- > Memory Walk Ways
- > Sweet Shop Museum
- > Tea Room
- > Pub Style Bar
- > Patio Area
- > Orangery
- > Koi Pond
- > Dementia Style Train



The Glen Nursing Home

The Glen Nursing Home is a state of the art, purpose-built nursing home located within the Baildon area of Bradford, West Yorkshire. It offers residential, nursing and specialist dementia care in a stimulating, friendly and comfortable environment.

The home comprises of 66 single en-suite bedrooms with great views of Baildon moor and its surrounding area and is located close to Baildon village and Shipley Glen.

Opened 2024

10 New single en-suite shower bedrooms,
New Patio and Dementia Garden with Raised Japanese Koi Pond



New Lounge & Orangery



Pub style bar



Patio & Dementia Garden

THE GLEN NURSING HOME

NURSING • RESIDENTIAL • DEMENTIA CARE

The Glen Nursing Home

West Lane, Baildon, Bradford, West Yorkshire BD17 5DX

✉ enquiries@theglennursinghome.co.uk ☎ 01274 586419 (Ext. 1)

www.theglennursinghome.co.uk

Inspected and rated

Good





The Avenue Nursing Home

The Avenue is a modern, purpose built state of the art nursing home with 64 single en-suite bedrooms located in the Clayton area of Bradford. We Specialise in Nursing, Residential and Specilaist Dementia Care.

The Avenue Nursing Home is not just a nursing home, it is a place to feel safe and cared for; a place to enjoy a life enriched by pleasant surroundings, good food, strong bonds and an excellent standard of care. We aim for excellence in balancing physical care needs with emotional ones, taking a holistic approach to caring for residents and helping them to lead a happy and fulfilling life.

On a day to day basis the home is managed by Daniel Holt, and along with a dedicated team of staff care is provided within a safe, professional and homely environment with family values in mind at all times.

The Avenue Nursing Home focuses on the small details that define the difference between excellent and exceptional. We are here for one purpose – to engage and enrich the well-being and spirit of our residents.

If you have a care enquiry please contact Emma on: 01274 586419 (Ext. 3)

Facilities & services:

- > 50 En-suite Single Bedrooms
- > 14 Deluxe En-suite Single Bedrooms
- > Large spacious Disabled Bathrooms with Tracking Hoists
- > Open Space Lounges
- > Open Space Dining Areas
- > Dementia Garden with raised flower beds
- > Large Open-air Patio
- > Cinema Room
- > Relaxation Room
- > Memory Pods
- > Memory Walk Ways
- > Chemist
- > Barbers
- > Grocery Shop
- > Garage
- > Training Room



Patio & Garden



Memory Lane



Hairdressing Salon



Large Conservatory

THE AVENUE NURSING HOME

NURSING • RESIDENTIAL • DEMENTIA CARE

The Avenue Nursing Home
Clayton, Bradford, West Yorkshire, BD14 6FH

✉ enquiries@theavenuenursinghome.co.uk ☎ 01274 586419 (Ext. 3)

www.theavenuenursinghome.co.uk

Wellington House Nursing Home

82-84 Kirkgate, Shipley,
West Yorkshire BD18 3LU

Tel: **01274 531244**

www.wellingtonhousenursinghome.co.uk

N **OP** **PD** **PC**

Advertisement on opposite page

BD20

Beanlands Nursing Home

Colne Road, Cross Hills, Keighley,
West Yorkshire BD20 8PL

Tel: **01535 633312**

www.beanlandsnursinghome.co.uk

N **OP** **D** **PD** **SI** **PC**

Advertisement on opposite page

Currergate Nursing Home

Skipton Road, Steeton, Keighley,
West Yorkshire BD20 6PE

Tel: **01535 653204**

www.czajka.co.uk/currergate.html

N **OP** **D** **PD** **SI** **PC**

Advertisement on page 46

Gables Nursing Home, The

65 Skipton Road, Silsden, Keighley,
West Yorkshire BD20 9LN

Tel: **01535 655846**

N **OP** **D** **Y** **PC**

Herncliffe Care Home

Spring Gardens Lane, Keighley,
West Yorkshire BD20 6LH

Tel: **01535 681484**

www.herncliffe.co.uk

N **OP** **D** **PD** **PC**

Norwood House Nursing Home

Greenhwaite Close, High Spring Gardens,
Keighley, West Yorkshire BD20 6DZ

Tel: **01535 602137**

www.norwoodhouse.co.uk

N **OP** **D** **PD** **Y** **PC**

Advertisement on opposite page

Steeton Court Nursing Home

Steeton Hall Gardens, Steeton, Keighley,
West Yorkshire BD20 6SW

Tel: **01535 656124**

www.spellmancare.co.uk

N **OP** **D** **PD** **PC**

LS29

Burley Hall Care Home

Cornmill Lane, Burley in Wharfedale,
West Yorkshire LS29 7DP

Tel: **01943 496410**

www.bupa.co.uk/burley-hall

N **D** **PD** **PC**

Mayfield View

Lower Railway Road, Ilkley,
West Yorkshire LS29 8WH

Tel: **01943 889900**

www.mayfieldview.com

N **OP** **D** **PD** **SI** **Y** **PC**

Riverview Nursing Home

Stourton Road, Ilkley, West Yorkshire
LS29 9BG

Tel: **01943 602352**

www.riverviewnursinghome.org

N **OP** **D** **PC**

Troutbeck Care Home

Crossbeck Road, Ilkley, West Yorkshire
LS29 9JP

Tel: **01943 602755**

www.mmccarehomes.co.uk

N **OP** **PD** **PC**

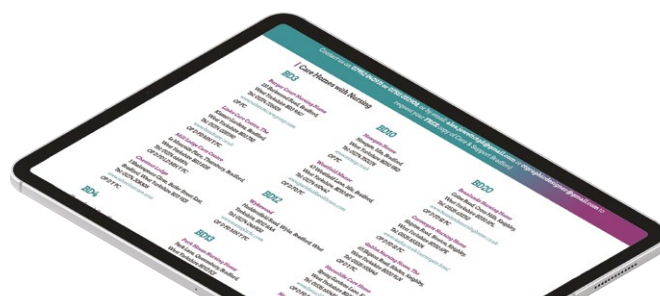

You search all our listings online at:
www.careandsupport-bradford.co.uk



Wellington House

NURSING HOME

(Est 1988)

We are a 30 bedded home with nursing for physically disabled clients over 65 years of age.

Jane Pitts & Sally Phillips are both Registered Nurses who own and manage the Home, working with a team of well trained and competent staff with years of experience in delivering high quality nursing care.

We have an excellent reputation in Shipley and surrounding areas. Informal enquires, visits are welcome anytime.



Tel: 01274 531244 or
email: info@wellingtonhousenursinghome.co.uk



EST. 1974

BEANLANDS

NURSING HOME

We understand care, we practise compassion

Set in the hamlet of cross hills, Beanlands provides high-quality nursing care provisions for 45 people.

This family-owned care provider is known for excellence in care delivery and achieving the highest standards.

The service is registered to support people with a broad range of issues, including dementia and nursing care. Our holistic service is tailored to the individual and this puts each person at the very heart of their support package.

01535 633312 

manager@beanlands.co.uk 

beanlandsnursinghome.co.uk 

Colne Road, Glusburn, Keighley, West Yorkshire, BD20 8PL 



We understand care, we practice compassion



ESTABLISHED IN 1985, NORWOOD HOUSE IS ONE OF THE OLDEST NURSING HOMES IN KEIGHLEY.

BUILT AND EARNED AN EXCELLENT REPUTATION FOR ITS HIGH STANDARD OF CARE. RECENTLY REFURBISHED WITH MODERN DECORATED ROOMS ACCOMPANIED BY PICTURESQUE VIEWS OF THE AIRE VALLEY.

SPECIALIST CARE IN ALZHEIMER'S DISEASE, AND MANY OTHER PHYSICAL AND NEURODEGENERATIVE DISORDERS.

LEADING IN TELEMEDICINE USE, AS WELL AS OTHER UNIVERSITY-LED DEMENTIA STUDIES.

ENGAGING AND INCLUSIVE ACTIVITIES ALL YEAR ROUND, INCLUDING A NEW, SPECIALIST DEMENTIA WALK IN THE GARDEN GROUNDS AND A PEACEFUL SUMMER HOUSE RETREAT.

For Further Information:

 carehome.co.uk

9.8

 01535 602137

 MANAGER@NORWOODHOUSE.CO.UK

 NORWOODHOUSE.CO.UK

 GREENTHWAITE CLOSE, KEIGHLEY, WEST YORKSHIRE, BD20 6DZ

 Care Quality Commission

GOOD



Looking for care in the Bradford area?

Visit our website to:

-  Request a free directory
-  Browse all care provider listings
-  Read all articles

www.careandsupport-bradford.co.uk



06 Care Limited	26
24/7 Local Care	26

Abbeydale Residential Care Home	44
Abbeyfield Fern House	26, 52
Abbeyfield Grove House	26, 44
Abbeyfield The Beeches	26

Affinity Trust - Shipley and Airedale	26
Alchita Care Limited of Bradford	52
Allerton Park Care Centre	26
Alva Healthcare Limited	26
Ambler Way Support Services	26
Angila Care Limited	26
Ashcroft	36
Ashville Court Care Home	38
Aspire 2B Care	26
Assist Home Care Limited	26
Assisted Lives Limited	26
Audley Care Ilkley	26
Avenue Nursing Home, The	52

Be Caring Bradford	26
Beacon Healthcare Services Limited	26
Beacon House	36
Beanlands Nursing Home	56
Beckfield	36
Beckside Lodge	36
Beeches, The	50
Best For Care	27
Bierley Court Care Home	36
Bingley Park Care Home	40
Bingley Wingfield Nursing Home	53
Blenwood Court	27
Blue Home Care	27
Bluebird Care Bradford	27
Body&Soul Assistance Limited	27
Borrins Care Home, The	40
Bradnet	27
Britannia Care	37
Bronte Care Services	27
Bronte View	42
Brookfield Residential Care Home	40
Burger Court Nursing Home	50
Burley Hall Care Home	56

Care@Carers' Resource	27
Care 24-7 Limited	27
Care2Care Yorkshire Limited	28
Care Dynamics (Yorkshire)	28
Care Standard Limited	28
Care Unique Limited	28
Carers and Companions Limited	28
Carlton Home Care	28
Carlton Supported Living	28
Chellowfield Supported Living	28
Cherrybrook Care Home	50
Cherrybrook House	36
Chestnut Lodge	50
Clarity Homecare Bradford	28
Cliffe Vale Registered Care Home Limited	41
Comfort Call West Yorkshire	28
Community Integrated Care - Delf Hill	28
CoreCare 24 +	28
Cooper Home Care Home	50
Cottingley Hall Care Home	53
Country Cousins	28
Creative Support - Bradford Service	28
Croft House Care Home Limited	41
Crossley House Care Home	37
CRS Doctors Limited	28
Currergate Nursing Home	56

Dignicare	28
Direct Homecare 365 Limited	28

Edenorm Care Limited	29
Elderthorpe Residential Home	41
Elite Care UK Limited	29
Elmar Home Care	29
Elmhurst Residential Care Home	36
Emm Lane Care Home	38
Empowered Lives Limited	29
Energize Care	29
Epic Care Services Bradford	29

Five Rise Nursing Home 53

Fletcher Court	42
Flowers Care Home Limited, The	37

Gables Nursing Home, The	56
Ghyllside	42
Gill Healthcare Keighley	29
Glen Nursing Home, The	53
Glen Rosa & Kifwood House	44
Grange Court Residential Home	40
Green Gables Residential Care Home	39
Greenhill	42
Greystones Nursing Home	51

Hales Homecare Bradford	29
Hawthstone House	42
Hazel Bank Care Home	51
HBN Caring Services - West Yorkshire	29
Heathers, The	37
Heathcoates Cranbourne House	51
Helping Hands - Shipley	29
Herncliffe Care Home	56
Hillbro Nursing Home	53
Holly Park Care Home	40
Home-Care Perfection	29
Homesview Care Limited	29
Home Instead Bradford	30
Home Instead Ilkley, Skipton and Settle	30
Housing 21 - Elm Tree Court	30
Housing 21 - Staveley Court	30
Howgate House	52

Imet Healthcare	30
Into Care Solutions Limited	30

Justintime Healthcare Services Limited30

Kaeha Care	30
Kalcrest Care (Northern) Limited	30
Keighley Care Company	31
Kirkwood Residential Home	44
Knowles Court Care Home	50

Ladies in Waiting	31
Laurel Bank Care Home	52
Langdale Residential Home	36
Lilies Home Care	31
Lindisfarne Care Home	42
Links Care Centre, The	50
Lister House Nursing Home	51
Liveware	31
Longfield House	40

Malvern Nursing Home	51
Manor Park Care Home	42
Marie Curie Nursing and Domiciliary Care Service	31
Mayfield View	56
Medacs Healthcare HAS Bradford	31
Meridian Health and Social Care - Bradford	31
Mill Lodge Care Centre	50
Mill View Care Home	36
Mims Healthcare Limited	31
Moorfields Lodge	42
Morton Close	42
MSA Supported Living	31

New Horizons Community Care Limited	31
Newline Care Home	38
Newline Care Services	31
Norman Lodge	37
Norwood House Nursing Home	56

Oak Lodge Residential Home	37
Oakworth Manor Care Home	42
Oasis Care	31
Our TLC Limited	31
Outreach Bradford	31

Park House Nursing Home	52
Park View	38
Park View Road	38
Personalized Care Services	31
Pova Care Limited	31
Premier Care - Bradford Branch	31
Premium Healthcare Staffing	31
Priority Care Home	38

Promedica24 - North Yorkshire31

Radfield Home Care - Skipton,	32
Ilkley and Keighley	32
Radis Community Care	32
Raikes Residential Home, The	42
Reevy Road Care Home	37
Regency Court	37
Right at Home Ilkley, Keighley & Skipton	32
Riverview Nursing Home	56
Roberttown Care Home	44
Rose Cottage	39
Rosegarland Residential Care Home Limited	38
Rowanberries	32
Roxburgh Lodge	40

S and S Homecare	32
S & S Healthcare Solutions Limited	32
Safehands Services Limited	32
Salroyd Villa	39
Saint John of God Hospital Services	

Scope Healthcare Limited	32
Semper Care	32
Sentinel Homecare Limited	32
Serenity Care - Support Limited	32
Sheldon Ridge	50
Sherrington House Nursing Home	51
Shipley Manor Care Home	40
Six C's Care Agency Limited	32
Sova Healthcare	32
Springbank Care Home	42
Spring Mount	38

St Anne's Bradford Supported Living Services	32
Staveley Birklads Nursing Home	53
Straven House Care Home	44
Steeeton Court Nursing Home	56
Success Point Associate Limited	32
Sunningdale EMI Care Home	38
Summerfield Private Residential Home	42
Supported Lives Services Limited	32
Supreme Care Agency Limited	32
Syigma Healthcare	32
Synchronised Care Limited	32

Thompson Court	40
Thornfield House	39
Three Sisters	42
Timeswitch Care	34
TL Care (NW) Limited	34
TLS Social Care Limited	34
Together We Care	34
Total Homecare (Yorkshire) Limited	34
Trinity Homecare	34
Troutbeck Care Home	56
Turning Point - Bradford	34
Turning Point - Rix House	44

United Response 34

Vast Healthcare Limited	34
Valley View Court	44
Vision Care Services	34
Vision Homes Association	34
Vitality Living Limited	34

Wagtail Close	37
Walmer Lodge Residential Home	38
Weaver Court	39
Welcare Bradford	34
Well Springs Nursing Home	52
Wellington House Nursing Home	56
Westfield Manor	52
Whiteoak	36
White Rose Homecare Limited	34
Willow Bank Care Home	40
Windsor Court	40
Woodhall Care Services Limited	34
Woodleigh Rest Home Limited	39
Woodward Court	40
Worth Valley Care Services Limited	34
Wykewood	52

Yorkshire Care at Home	34
Your Care Team	34
Your Life (Ilkley)	34

HOLDEN GRANGE CARE GROUP

Family-run care homes, each



HILLBRO

24 hour nursing care in a beautiful setting

Hillbro is a historic home in a picturesque setting, offering a relaxed and friendly environment for residents who require 24 hour nursing care.

Also providing specialist dementia care, our nurses spend time getting to know the personalities, preferences and the concerns of each resident. You can rest assured that every resident will be cared for by familiar faces in a safe and homely environment.

HOLDEN LANE, BILDON, SHIPLEY, BD17 6RZ



GRANGE COURT

Residential care for long & short stays

Grange Court is an elegant residence set in south-facing gardens. Here, we aim to provide care that allows our residents to lead an enjoyable life with maximum independence and dignity in safe and comfortable surroundings.

Grange Court has several attractive communal rooms, including three lounges and two dining rooms, one with a bar offering a selection of wines and beers.

STATION ROAD, BILDON, SHIPLEY, BD17 6HS



OAK LODGE

Care for adults with mental health needs

Oak Lodge in Bradford provides residential care for adults, allowing them to maintain an independent lifestyle with supervision and encouragement from a dedicated caring team with their best interests at heart.

We aim to promote the independence, dignity and rights as an individual of each of our residents, offering a holistic and person-centred approach to their, often complex, mental health needs.

OAK VILLAS, MANNINGHAM, BRADFORD, BD8 8BG

one with a unique identity

WE SUPPORT PEOPLE, TO SUPPORT PEOPLE

The dignity & wellbeing of our residents is our highest priority

Holden Grange Care Group offers accommodation across three care homes, each unique and with its own style and personality. Whether you are looking for recovery after an operation, a break whilst family are away or want to make your home here, we would love to help.

Our intention is to provide care that allows our residents an enjoyable life with maximum independence and dignity in safe and comfortable surroundings. We strive to ensure that all our residents receive the highest standard of care and enjoy a delicious healthy diet, hobbies, exercise and fun social activities.

By valuing the needs of the individual, we can offer personalised care and enable our residents to do as they please, living the life they choose to the agenda that suits them.

Our mission is to support people through dignity, empathy, respect and dedication to their well-being.



HOLDEN GRANGE

— CARE GROUP —

1984 - 2024

CELEBRATING 40 YEARS

HOLDEN GRANGE

CARE GROUP

1984 – 2024

CELEBRATING 40 YEARS



CONTACT US TODAY

Come for a look around & a chat

We'd be delighted to answer your questions and arrange a tour of your chosen home or homes. The staff would love to welcome you for lunch or a cuppa so you can experience day-to-day life at the care home yourself.

We strive to create a homely atmosphere for both staff and residents. We aim to make the final years of a person's life the best they can be. Positive attitude is a choice and our team know that a smile goes a long way.

Contact us now and discover a happy place to make your next home.

HOLDEN GRANGE HEAD OFFICE

Holden Lane
Baildon
ShIPLEY
West Yorkshire
BD17 6RZ

CONTACT US

01274 592723
enquiries@holdengrange.co.uk
holdengrange.co.uk

PARK VIEW



Specialists in the care of the elderly

Your guarantee of service and comfort in Bradford

This Victorian residence in Heaton, Bradford, offers the highest quality of care to the elderly and provides a relaxing and comfortable environment to its residents.

The building is set on a third of an acre of land, overlooking a picturesque park.

- * Homely Atmosphere
- * Situated overlooking beautiful parkland
- * High quality home cooking
- * Visiting Optician, Minister, G.P.
Hairdresser, Dentist, Chiropodist.
- * 24 Hour Personalised Care
- * Sitting Room, Drawing Room,
Dining Room, New Conservatory
- * Mostly single rooms, many with en-suite facilities
- * Full nurse call system * Close to shops
- * D.S.S. and Private Residents welcome
- * Registered with Care Quality Commission

8 North Park Road, Heaton, Bradford BD9 4NB

Tel: 01274 544638



CQC Inspected and rated

Good

BCA
Bradford Care Association

**CEDAR
GRANGE**

Whitehill Road, Illingworth
Halifax, HX4 9EU
Tel: 01422 242368

**THE
HEATHERS**

1 St Pauls Road, Bradford
BD8 7LU
Tel: 01274 541040

Please contact us to arrange a visit and see our homes for yourself.

www.yorkshirecarehomes.com